Oakland and Vicinity — To-night fair, Tuesday fair and warmer; gentle northwesterly winds.

Oakland Tribune

Exclusive Associated Press Service
United Press
International News Service

HOME EDITION

VOLUME LXXXX—TWO CENTS—SUNDAY FIVE CENTS | OAKLAND, CALIFORNIA, MONDAY EVENING, SEPTEMBER 23, 1918. | B | NO. 28.

40,000 TURKS CAPTURED; WHOLE ARMY TRAPPED

ALLIED FORCES DRIVE NEARER ST. QUENTIN

NEW MOVE IS STARTED TO SHIFT DR. JACKSON

Mayor Davie Introduces An Ordinance to Put Edwards at Head of Public Health and Safety; Bill Laid Over

VICE ISSUES MAKE BASIS FOR PROPOSAL

Executive Says Change of the Department Chiefs Would Result in Placing Responsibility for Alleged Laxity

An ordinance providing for an exchange of departments between Commissioner of Public Health and Safety F. F. Jackson and Commissioner of Finance W. H. Edwards was introduced in the city council today by Mayor John L. Davie, and after first reading was laid over until next Wednesday to be voted upon. The matter was continued upon request of Commissioner F. F. Morse, who stated that several new angles have arisen in the situation which has induced him to take the whole matter under advisement.

Commissioner Frederick Soderberg said that while he was ready to vote on the proposal today his attitude on the removal of Commissioner Jackson will not be made known until the question is voted upon by the council.

Mayor Davie, in presenting the ordinance, accompanied it by a letter to the council in which he gave his reasons for taking up the subject at this time. Commissioner Edwards also introduced a letter in answer to the letter read last Friday afternoon by Commissioner Jackson and in reply to the accusations of Commissioner Jackson and Chief of Police Nedderman that he had asked the chief to violate the law in giving permission to friends of his (Edwards) to open a gambling game.

MAYOR TELLS ATTITUDE; RECALLS JURY PROBE

Mayor Davie recalled the matter of the grand jury investigation which involved the police department nearly two years ago and also the Jackson recall, which was defeated prior to that time. He said, in summing up his attitude:

"In the question of the city's development along industrial lines and the locating of industries, the commissioner of public health and safety, in the past year particularly, has accorded with my policy. On the questions of vice regulation, Commissioner Jackson's policy is not my policy, and, weighing all sides, I come to this conclusion:

"We must look to prevention. These are times when the protection of our soldiers and sailors is worth more than a thousand convictions for that which has past. I have no power to convict any one and my only hope is to safeguard the future. We do not want Oakland blacklisted by the government and our boys denied the privilege of spending week-ends at home and visiting here because of the prevalence of vice.

FOR JACKSON'S OWN GOOD, SAYS EXECUTIVE

"I again propose the transfer of Commissioner Jackson from the Public Health and Safety Department and frankly believe it is for his own good, as it will prove to the people of this city whether or not he is alone responsible for Oakland's vice record. It is the only remedy at hand and this council must act. If you do not then, all my remarks, past and future, apply not alone to Commissioner Jackson, but to those commissioners who refuse to make the trial of a change and thereby become jointly responsible."

Preceding this statement, Mayor Davie said:

"Oakland has been aroused many times in the past ten years over vice exposures. The one big result from them all has been injurious publicity to the city, but not more injurious than the conditions they sought to cure."

Commissioner Edwards, in his reply to the Jackson letter of last Friday, characterized it as an "unwarranted and false attack on me which requires that I make reply.

"It is extremely deplorable that we should have contention in this council over vice conditions and no subterfuge of politics, as charged by Commissioner Jackson, can relieve this council of its responsibility."

DUNN ASKS COUNCIL TO ADOPT ORDINANCE

Victor A. Dunn, recent candidate for the office of district attorney, appeared before the council and suggested that new ordinances regulating all gambling games in the city, practically prohibiting them in any phase, be adopted by the council. The matter and his proposed ordinance was referred to the city attorney. Commissioner Jackson stated that the present ordinance regulating card games was adopted at the suggestion of the Public Welfare Committee.

Commissioner Morse, in asking postponement of consideration of the ordinance seeking the removal of Commissioner Jackson stated that he has been making a personal investigation and that he has held conferences with federal officials and local bodies interested in the entire situation.

Commissioner Morse, accompanied by Chief of Police Nedderman, last Saturday night made a "slumming" tour of the "vice" resorts of the city and between the hours of 11 and 1 o'clock a. m. visited at least twenty-five resorts, Commissioner Morse stated. He said that he found affairs quiet in general and that there was no indication of viciousness anywhere. Mayor Davie brought up the subject of the Chinese chop suey resort in Fifteenth street near Franklin, where a liquor license was recently obtained, stating that the license should not have been granted and would not have been had he been familiar with the circumstances. He said that the council has repeatedly refused to grant a license to a Chinese place in Fifteenth street near San Pablo avenue and that there should be no favoritism.

"I am against granting licenses to any Chinese joints," said the mayor. "Hereafter I am going to inspect these cases personally."

U. S. Aviator Shot Down in Flames Escapes

By Henry G. Wales,
International News Service Staff Correspondent

WITH THE AMERICAN ARMY ON THE LORRAINE FRONT, Sept. 23.—Lieutenant Sumner Sewall of Bath, Me., has been shot down in flames in the Verdun region, but miraculously lived through the experience and is unhurt.

Lieutenant Sewall is the first American aviator to have his machine sent down on fire and live through the experience.

A German pilot attacked Sewall, getting under the tail of his plane. The American's airplane was riddled and an explosive bullet struck the gas tank, causing it to explode. The fuselage wings were set on fire and the motor went dead.

The machine began falling nose down, resulting in the flames being carried upward.

The burning airplane landed in a clump of small trees.

In the meantime Lieutenant E. P. Curtis of Rochester, New York, attacked and drove off the German and prevented him from doing any further damage with his machine gun.

Sewall and only a few French and British aviators have survived the experience of being shot down in flames.

U. S.-AUSTRIA CONFERENCE ON CAPTIVES SET

BY INTERNATIONAL NEWS SERVICE.
LEASED WIRE TO TRIBUNE.

WASHINGTON, Sept. 23.—Following the Berne conference, which opened today and at which the maintenance and exchange of American and German prisoners of war will be determined, the American representatives will meet with a committee from Austria-Hungary to decide upon a policy for prisoners from the United States and the dual empire, it was learned at the state department today.

The German conference was brought about by Switzerland at the suggestion of the United States, but the Austrian conference was a result of the dual monarchy's request. At the time Austria asked for the meeting the two countries had not opposed each other on the battle-front, but since then has come Pershing's great victory at St. Mihiel and Austrian divisions brought to the relief of the fleeing Germans left many prisoners in American hands.

The question as to whether the United States will bring back prisoners to this country probably will not be brought up for discussion, although Secretary of War Baker stated shortly before his departure for Europe that a decision in this matter would not be reached until after this conference.

That the war department is making plans for such a course is indicated by the recent general order providing for the commissioning of a certain number of officers in the interpreter corps for each "500 prisoners in the United States."

LAST ROAD FOR ESCAPE OF MOSLEM IS CUT OFF

Great British Victory in Palestine Grows Hourly With Complete Envelopment of Forces Along River Jordan

TRAP IS SPRUNG AND ENEMY SURROUNDED

Both Turkey and Bulgaria On Verge of Collapse as Result of Double Stroke of Allies in Eastern Theater of War

BY ASSOCIATED PRESS
LEASED WIRE TO TRIBUNE.

LONDON, Sept. 23.—Reports from the Palestine front this afternoon indicate that none of the Turkish force of at least 40,000 men trapped by the British through the seizure of the last of the passages of the Jordan can possibly get away.

Twenty-five thousand Turkish prisoners and 260 guns had been counted up to yesterday evening by General Allenby's forces pushing northward through Palestine, according to an official statement issued today by the war office.

The war office announcement further says:

"The Seventh and Eighth Turkish armies have virtually ceased to exist. The entire transport of these two armies was captured by the British.

"Seizure by the British of the crossings of the Jordan at Jisr-Ed-Dameer on Sunday morning shut the last avenue of escape to the Turks west of the Jordan."

TURKEY AND BULGARIA BOTH OUT OF RUNNING.

BY INTERNATIONAL NEWS SERVICE.
LEASED WIRE TO TRIBUNE.

WASHINGTON, Sept. 23.—Turkey and Bulgaria today are liabilities instead of assets to the Central Powers, diplomats here declared. The situation developing from the wonderful victory of General Allenby's crack forces in Palestine and the combined Serbian-French offensive in the Balkan area already have embarrassed Austro-Hungary and Germany.

The latter powers have been called on for reinforcements at a time when they can ill afford to spare a single man, and there is grave doubt whether they will be able to send these in time to prevent the complete demoralization of King Ferdinand's army of Bulgars. They can do nothing to retrieve the situation in Palestine, it now seems certain. The result must be of very material benefit to the allies.

CONSTANTINOPLE SOON TO BE CUT OFF, BELIEF

The present Serbian-French offensive means the early isolation of Constantinople from Berlin and Vienna, diplomats here say. This accomplished, it will be a comparatively easy task to defeat Turkey. That would mean the opening of the Dardanelles and would give the allies a gateway into southern Russia, which would permit them to dispute Germany's domination over that rich region. It also would make possible many military maneuvers that would embarrass Germany and Austria, and especially now, when conditions on the western front are such that they cannot spare men for action in any other theater of war.

Officials here believe that the developments in Palestine and in the Balkan area have raised a barrier against any renewed serious offensive by the Austrians against Italy. If this is so, another real complication has been raised for the Vienna control. The Austrian troops have not responded with willingness to the demand that they go to the west front to strengthen the Germans. Already it is known several crack Hungarian units have revolted when ordered there. The Austrian forces who opposed the Americans in the fighting in the St. Mihiel sector had no real stomach for their work. Many of them surrendered at the first opportunity. And these troops were among the best that Austria has in the field.

So it is believed here that if the high command insists that the Austrians reinforce the Germans on the western front to release German units for service in strengthening the Bulgarian armies in the valley of the Vardar instead of using these troops against the Italians a condition of military discontent will result that will be difficult to handle.

The next six weeks are certain to be very important to the ultimate outcome of the war. Not alone are Central Powers on the defensive at every point but they are compelled to deal with internal developments that are becoming increasingly favor-

(Continued on Page 2, Col. 4)

SERBIANS ADVANCING FAST; CUT FOE LINES

Allied Forces in Macedonia Capture 25 More Villages in 48 Hours; Bulgar Forces Menaced by Railway Loss

FOE REINFORCEMENTS COMPELLED TO RETREAT

Serb Forces Take Many Prisoners and Advance Over 40 Miles Since Sept. 15; Reach Left Bank of Vardar

BULLETIN.

LONDON, Sept. 23, 5 p. m.—The Serbians have captured between 9000 and 10,000 prisoners and 120 guns, the Evening Standard says it learns.

PARIS, Sept. 23.—Allied forces in Macedonia have captured twenty-five additional villages in the last 48 hours, according to a despatch received from the Saloniki front today.

LONDON, Sept. 23.—Serbian troops have cut the main railway line between Uskub and Saloniki, and are on the western bank of the Vardar river, according to the Serbian official statement of Sunday.

West of Vardar the Serbians have cut the railway line to Prilep, which is the main line of German communication in this region.

Serbian infantry units now are in the mountainous regions and advanced 25 miles in one day. The number of prisoners and the amount of war materials captured increases daily.

The neighboring German and Bulgarian sectors now are feeling the loss of their communication lines.

Enemy reinforcements have been forced to retreat. Since September 15 the Serbians have advanced forty miles.

The text of the Serbian official report reads:

"We have reached the left bank of the Vardar and have cut the main railway line between Scople and Saloniki.

"We have also crossed the Tchernа and cut the railway line which is the chief line of communication for the armies of the German allies between Gradisika and Prilep."

ROME, Sept. 23.—The Italian troops in Macedonia have advanced an average of more than seven miles in pursuit of Germans and Bulgarians, and have taken sixteen villages, says the report from the war office today.

Senators Named for Probe of Times Deal

WASHINGTON, Sept. 23.—The Senate's investigation of propaganda and political activities of brewery interests, with particular reference to the purchase of the Washington Times by Arthur Brisbane with money furnished by brewers, was intrusted by the judiciary committee today to a sub-committee headed by the chairman, Senator Overman of North Carolina, and including Senators King of Utah, Walcott of Delaware, Nelson of Minnesota and Sterling of South Dakota.

House Considers National Prohibition

WASHINGTON, Sept. 23.—National prohibition as a war emergency was considered today by the house with the calling up of the $12,000,000 emergency agricultural appropriation bill, with its Senate rider prohibiting the sale of alcoholic beverages after next June 30. Plans were to vote only on the prohibition amendment and then to send the bill to conference.

Last Rites Given Archbishop Ireland

ST. PAUL, Minn., Sept. 23.—Last rites of the church were administered Archbishop Ireland today by Bishop O'Gorman, Sioux Falls, S. D., and the Rev. T. A. Welch, secretary of the prelate. The archbishop was still conscious and talked with friends.

Dodge One Train to Meet Another; 3 Die

CHICAGO, Sept. 23.—Three workmen on the elevated railroad structure here were killed this morning and four others seriously injured when, in stepping from in front of one approaching train, they stepped in front of another, bound in the opposite direction.

German Troops and Allies Are Hit Hard on All Fronts; Turks Cut Off

(By Associated Press)

Disaster threatens the armies of Bulgaria and Turkey on the battlefields of Macedonia and Palestine. Allied forces are pressing with vigor their successful campaigns against the two lesser members of the Central Powers. In Palestine General Allenby virtually has wiped out the enemy forces opposing him. He has captured more than 25,000 prisoners and 260 guns, and continues to push forward between the Jordan and the Mediterranean coast.

Allied success in Macedonia have resulted in the driving of a breach between the eastern and western flanks of the German-Bulgarian forces, whose main lines of communication have been cut. The Bulgarians are in full retreat between Monastir and the Vardar.

Serbian and allied troops in Central Macedonia have dealt the German and Bulgarian communication lines blows that are expected to bring about a complete readjustment of the enemy positions in the Macedonian theater of operations. The important railway lines from Uskub to Saloniki and from Gradsko to Prilep have been severed and the enemy forces around Lake Doiran and north of Monastir are in danger of being outflanked and captured.

On the western front the British and French are progressing successfully in their encirclement of St. Quentin. The French have seriously menaced the Germans by the capture of Vendeuil, nine miles southeast of St. Quentin.

German and Bulgarian reinforcements thrown in to check the Serbian advance toward Uskub have been forced to join in the retreat of their comrades by the impetuous Serbians, who now have advanced forty miles since September 15. Prisoners captured from the enemy are being added to as the progress northward continues and the quantity of war material also is increasing.

The salient driven into the Bulgarian lines at Sokol has been widened until now the allies are advancing on a front of nearly fifty miles, stretching from east of Monastir to the Vardar. When they reached the Vardar the Serbians were able to cut the railway running south toward Saloniki and the only communication line of the Bulgarians in the region of Lake Doiran. On the western flank the Serbians have pushed to the highest point of the mountain region in the upper part of the Cerna Bend and cut the railway from Gradsko southeast of Uskub to Prilep, the base of the German army operating north and northeast of Monastir.

By cutting the railway lines the Serbs have placed two large enemy forces in general peril. The Bulgarians around Doiran might retire northeastward over the mountains in Bulgaria or north along the Vardar. British and Greek troops are opposing them on the south. The Serbs could, however, by crossing in force to the east of the Vardar, cut off the best means of retreat.

Apparently the Germans around Prilep are in a worse position than the Bulgarians at Doiran. To retire northward would be to move over virtual cowpaths toward Uskub. The best roads lead east and west. To the east the retreat has been cut off, while to the west the roads run toward the border of Albania.

About St. Quentin, the operations are centered on the towns of Vendeuil and Vendhuile. The French after capturing the town and fort of Vendeuil, pushed on to the Oise river, and as a result have driven a sharp salient into the German defenses between St. Quentin and Laon.

Moving northward with surprising speed and power the allied troops in Palestine seem to have dealt the Turks a blow that may shatter their power in that theater of the war. So far as reports reflect the situation, the Turks are completely defeated, and the march of the British, French and Arabs toward the sea of Tiberias is virtually unopposed. The advance has carried the allies past the village of Nazareth, and they are approaching the line of the ancient city of Tyre. To the north is Beirout, while off to the northwest, seventy miles away is Damascus. These two cities are important centers in this region of the world and their capture would mean the complete disorganization of the Turkish machinery of war over a wide area.

BRITISH SHIP SINKS U-BOAT AFTER BATTLE

BULLETIN.

WASHINGTON, Sept. 23.—The steam trawler Kingfisher, originally reported as torpedoed off Halifax on September 20, was captured by the submarine, it was announced by the Navy Department this afternoon. Members of the crew landed at Quody, N. S. The submarine, they said, had a straight bow and and carried two six-inch guns and four smaller ones.

AN ATLANTIC PORT, Sept. 23.—A German submarine was sunk after a thrilling battle with a British steamer 600 miles off the Atlantic coast, according to members of the crew of the ship, who were released from quarantine today. The battle occurred on September 14 and more than 500 shots were fired during the encounter. The British ship had a gaping hole in her side, where a shell from the U-boat struck.

The first knowledge the British craft had of the presence of a U-boat was at 8:20 on the morning of September 14, when the lookouts saw a torpedo coming toward the vessel. A quick maneuver saved the ship, the torpedo narrowly missing the boat.

The U-boat was sighted a few moments later. The captain of the British ship swung away on a zigzag course as the U-boat opened fire. The British vessel replied. For three hours a running fight was kept up.

DAMAGE DONE BY SHELLS FROM SUBMARINE.

The shells from the U-boat smashed the freighter's aft wheelhouse, splintered the deck, smashed a gaping hole in her side, riddled lifeboats and carried away the flag mast. As the British colors fell there was a rush of the men from the crew to save them. They caught up the flag and in the face of heavy fire erected a jury mast and attached the Union Jack to it.

The gunners cheered and redoubled their efforts to sink the U-boat. A direct hit was scored by the freighter's gun crew and the U-boat's bow gun was carried away. The U-boat launched another torpedo, which missed the freighter.

Meanwhile the aft gun of the British vessel hammered the U-boat with half a dozen more shells. A mountain of water obscured the undersea craft. When the waves subsided the U-boat was gone.

The British captain reports that there were plenty of signs to indicate that the U-boat was sunk.

WASHINGTON, Sept. 23.—Submarine losses of the United States since the beginning of the war amount to a total of 541,525 deadweight tons, it was announced here this afternoon. During July and August of this year, however, new ships totaling 610,775 tons were launched. The launchings for two months exceed the losses of the whole period of the war by 68,850 deadweight tons.

Draft Lottery May Be Held This Week

WASHINGTON, Sept. 23.—America's greatest draft lottery, determining the order for call to duty in different classes of over 13,000,000 men just registered, will be held soon, possibly this week, it was learned today.

Troops Promise Kaiser Allies Will Be Held

(By Associated Press)

AMSTERDAM, Sept. 23.—"We will never let French or Americans through here" was the promise to Emperor William by his troops when he visited the Alsace-Lorraine front September 19 and 20, according to Karl Rosner, favorite press agent of the Kaiser, in a despatch to the Lokal Anzeiger.

The purpose of the visit was to thank the troops for having bravely held out, and, according to a possibly significant remark by the emperor's chronicler, "at the same time giving them inspiring words for the fresh fighting on the threshold of which we are perhaps standing on the southwest of the empire."

The emperor first visited the section between Mulhausen and Colmar, where in sight of the Vosges front, on whose heights and slopes the German positions run, and within hearing of the dull roaring cannon fire Emperor William, conducted by Field Marshal Duke Albrecht of Wurttemberg, the commander-in-chief of the army group, went from division to division, camp to camp and hospital to hospital.

American Mothers Praised by Pershing

EVANSVILLE, Ind., Sept. 23.—Mrs. Gertrude Schulz, acting president of the War Mothers of America, during the first annual convention of that organization here today received a cablegram from General Pershing in answer to one sent by the convention pledging unlimited support to the American Expeditionary forces. The message reads:

"The splendid example of patience and bravery which American mothers have set for their sons is a tremendous inspiration to the American Expeditionary forces. In the name of these troops I thank you for a message which assured us of this courageous spirit.

"PERSHING."

Entente Plans Line to Dominate Balkans

WASHINGTON, Sept. 23.—Development of a Bordeaux-to-Belgrade railroad to give the Allies a land route to Constantinople is being urged by entente diplomats as a step to block any Berlin-to-Bagdad scheme.

Such a railroad route would dominate the Balkans and give the Allies both military and commercial advantages, diplomats say. The Allies control connected railroads to Venice and when Austria is dismembered they will control lines to Belgrade and beyond, possibly to Constantinople. Special study of this project has been made by Dr. H. Hinkovitch, heading the Jugo-Slav national council in the United States, who, with other representatives of oppressed nations, held plans for liberation before President Wilson.

U.S. TROOPS ARE VICTORS IN ALL COUNTER-BLOWS

By HENRY G. WALES,
International News Service Staff Correspondent.

WITH THE AMERICAN ARMY ON THE LORRAINE FRONT, Sept. 23.—The Germans launched a heavy barrage south of Haumont this morning, apparently to prepare the way for a raid on the American positions. The American artillery countered, however, with a terrific barrage of its own and the Boches kept to their trenches without attacking.

American patrols were active in the vicinity of Xammes (northwest of Thiaucourt) and Villers (northwest of Pont-a-Mousson), where they succeeded in capturing a few prisoners. Otherwise the sector is quiet.

The weather continues unfavorable for fighting, as it is still raining.

Americans captured a German order, signed by General Nylander, in which the officer complained that his troops were robbing American prisoners of watches and rings. The general threatened to impose severe punishment upon his troops if the practice continued.

By FRANK J. TAYLOR,
United Press Staff Correspondent.

WITH THE AMERICANS ON THE METZ FRONT, Sept. 23.—American troops made three successful raids on this front early yesterday, taking more than thirty prisoners and inflicting considerable losses on the Germans.

The principal raids were made in the region of Haumont-Les-Chaussee (five miles north of Thiaucourt). The American artillery threw a barrage close about the village, cutting off the enemy communications. Our troops dashed into the box thus created. They encountered a number of Boches, killing and wounding more than fifty. They brought back twenty, who surrendered after severe hand-to-hand fighting in the streets.

Simultaneously another American unit southeast of Epary (four miles east of Haumont) raided a German outpost trench, bringing back six surprised Boches. Earlier in the morning, east of Haumont, American troops raided enemy trenches, encountering stiff fighting. Braving a heavy German barrage, they captured five Boches and inflicted a number of casualties.

Patrols report that the Germans are busily digging trenches and building gun emplacements and dugouts in this region, especially near Dommartin-Le-Chaussee (a mile and a half northeast of Epary). Artillery is intermittently active along the whole Metz front. The enemy is using gas and incendiary shells.

Youth Is Killed in Slacker Chase

OWEN, Wis., Sept. 23. — Ennis Krueger, youngest of the three brothers alleged to be draft evaders, was shot and killed by members of a posse which discovered him in a barn near Polly, Wis., yesterday. The other two brothers, who, with the dead youth, are held responsible for the death of two and the wounding of many in a battle at their home last week, are still at large. They are believed to be in the vicinity.

HAIG'S MEN MAKE NEW ADVANCE ON WIDE FRONT

Germans Admit the Loss of Trenches Near Important Key Points; Teutons Send Cambrai Inhabitants Away

FRENCH PROGRESS IN ST. QUENTIN SMASH

British Troops Again Score On Northern End of Von Hindenburg Line in An Attack East of Gravelle

BULLETIN.

ROME, Sept. 23.—On the Asiago plateau, on the Italian mountain front, French troops in a local attack have destroyed and damaged the Austrian defensive systems east of Montsisenol, says the war office official announcement today. The French captured 100 prisoners and five machine guns.

WITH THE BRITISH FORCES IN FRANCE, Sept. 23.—(By the Associated Press).—In a small attack east of Gavrelle, in the Arras sector, British troops last night advanced their lines for an average depth of 600 yards on a front of 1100 yards.

BERLIN (via London), Sept. 23.—British forces to the east of Epehy, southwest of Cambrai, yesterday obtained a footing in sections of the German trenches, says the official statement issued today by the German headquarters staff.

BY UNITED PRESS.
LEASED WIRE TO TRIBUNE.

PARIS, Sept. 23.—The Temps declares the Germans are evacuating Cambrai, sending the inhabitants to Mons.

BY ASSOCIATED PRESS.
LEASED WIRE TO TRIBUNE.

PARIS, Sept. 23.—French troops yesterday and last night made notable progress in their drive for St. Quentin. They progressed far on the south and captured the village and fort of Vendeuil, close to the Oise, nine miles southeast of St. Quentin, today's war office announcement shows. From Vendeuil the French pushed on the river. North of Lafontaine, they penetrated the wood in the direction of Hinacourt.

BY ASSOCIATED PRESS.
LEASED WIRE TO TRIBUNE.

LONDON, Sept. 23.—British forces last night attacked the German lines between St. Quentin and Cambrai, opposite Lecatelet, making progress in the vicinity of Tombois farm and capturing a group of trenches and strong points on the ridge northwest of Vendhuile, Field Marshal Haig announced in his official statement today.

Another enemy strong point near the Ronssoy-Bony road, just to the south, also was taken by the British. A successful local attack was carried out south of Villers-Guislain.

BY INTERNATIONAL NEWS SERVICE.
LEASED WIRE TO TRIBUNE.

LONDON, Sept. 23.—British troops made another gain on a front of three-quarters of a mile on the northern end of the Hindenburg line in a new attack east of Gavrella, the British war office announced today. Eighty prisoners were captured there.

BRITISH CAPTURE GERMAN TRENCHES.

A group of German trenches and strong points were taken in a British thrust at Sacur, northwest of St. Quentin, where a number of Germans were made prisoner.

Progress was made in the direction of Tombeles also.

The Germans attempted, by means of a counter-attack, to hold up the British advance in front of Guillemont farm, but the assault was repulsed with heavy losses.

In a local attack in the sector of Villers-Guislain the British took another 100 captives.

An attempt by the Germans to penetrate the British line at Bertaucourt succeeded temporarily, but the Germans were thrown back by a counter-attack.

The text of the report follows:

COUNTER-ATTACK BY TEUTONS IS REPULSED.

"A German strong point on the Ronssoy-Beony road was captured along with eighty German prisoners.

"The Germans delivered a counter-attack from Guillemont farm, but it was repulsed. The enemy sustained heavy losses.

"During the night we made progress in the direction of Tombois farm.

"A group of German trenches and strong positions were taken in the region of Sauer, northwest of Vendhuile. A number of German prisoners were taken there.

OAKLAND BOY HELPS TO SINK ENEMY DIVER

From the United States tanker Frank H. Buck sank a German submarine in mid-Atlantic is described by Milton Hughes, a naval gunner on the tanker, in a letter to his mother, who lives at 822 Milton street. He writes that the sinking occurred September 1, although the official notice received here stated September 3. Hughes mentions that most of the men on the tanker are from the Pacific Coast.

His letter follows:

"Was in a great hurry to get my letter off to you yesterday to let you know that I had arrived safely back in New York again and am in the best of health.

"The mail boy comes around and picks up the mail before noon, and if we don't get it off that day it won't go until the next. That's why I cut it so short.

"Now that I have time, here goes:

"We left here August 5th under very favorable weather conditions and arrived overseas with our cargo fifteen days later. We stayed at the first port for three days and had liberty one night. It was a nice little place and the people treated us swell.

"From there we went to another port and stayed there for three days—did not get any shore leave there. It was just as well, as it was foggy and raining.

"August 27 we left the latter port for home.

SIGHTS THE SUBMARINE.

"On Sunday morning September 1 (September Morn), about 9 a. m., the lookout in the crow's nest sighted a submarine. It was so large that he mistook it for another tanker and sang out, 'Tanker light dead ahead!' The skipper looked through his glasses and satisfied himself that the vessel dead ahead was not a tanker, but one of those German pests, a submarine. He gave orders for all hands on deck, and in five minutes we were at our posts ready for action, singing and cheering.

"We fired on her with our forward 4.7-inch guns, but missed—that is, we were falling a couple of hundred feet short—and am glad to state the pest was doing likewise. We then swung around and started firing with the 6-inch guns aft. The submarine, seeing that we were falling short, came closer and swung around broadsides, which was a better mark for us. Our sixes bored one in her stern, and the next one hit her amidships just below the water line. She lifted up in the air a bit and then all you could see was one big cloud of black smoke and the water shot up about one hundred feet in the air.

"We hung around a while to see if there were any of the crew to be picked up, but nary a one—they were all killed by the explosion.

THIRTY SHOTS FIRED.

"This battle lasted about half an hour and we fired about 30 shots at her. No doubt by this time you have read it all in the papers.

"Last Friday, September 6, we hit a heavy storm known as a Bermuda gale, with the wind partly with us, blowing a gale of 90 miles an hour. This storm lasted about 18 hours.

"We arrived in New York and that night I went with one of my shipmates to his home and had a swell dinner and swell time. I slept with him that night, and tell Chas. that I pulled the bedclothes off of him as I did when I used to sleep with him. We awoke at 5 a. m. in the morning (force of habit) and had another swell breakfast. We would have taken their machine out, but they had prepared a swell time at the house for us. Anyway, it was Gasolineless Day in New York (but that doesn't go for men in uniform). I am invited back there again, and was told to make myself at home there.

"Forgot to tell you that going over we collected about $57.00 for prizes and had another field day aboard ship, a pie-eating contest, with some of the pies filled with clothes stops and chips of wood, and a watermelon-eating contest that was funny. You should have seen our big negro cook go, but he was beat.

"When we came aboard ship this morning we were told that we were to get a higher rating on account of our successful combat with the submarine. Will let you know in a few days my new rating. Be sure and get next month's Fleet Review, as our pictures will be in it."

Clansman Again at Work in Alabama

MONTGOMERY, Ala., Sept. 23.—"Work, fight or get" was the ultimatum given slackers in this city last night by the Ku Klux Klan.

Clad in robes of white marked with the scarlet cross, over a hundred clansmen in automobiles distributed warnings to slackers and disloyalists. This was the first time in fifty-two years the clansmen have made their appearance in Montgomery streets.

Airplane Dives to Earth; Two Killed

INDIANAPOLIS, Sept. 23.—Captain Hamnon of the British Royal Flying Corps and C. Kinder of Greenfield, Ind., were instantly killed and Lieutenant Pickets of the Speedway Aviation Field, Indianapolis, was seriously injured when an airplane in which they were returning to the field from a Liberty Loan trip to Greenfield, went into a nose dive and fell 400 feet while they were preparing to make a landing at the speedway field at 7 o'clock last evening.

Closing Out Sale

Continues Sept. 24, 25, 26, 27, 28

Owing to arrival of merchandise and premiums that were in transit when orders came to close our store, we will offer these household articles and also our remaining stock of high-grade merchandise at greatly reduced prices.

Customers holding tickets please call for premiums before September 28th.

The Grand Union Tea Co.
514 11th Street

NEW DRIVES ON EASTERN BATTLEFRONTS

First—Macedonian drive; 2—Palestine drive.

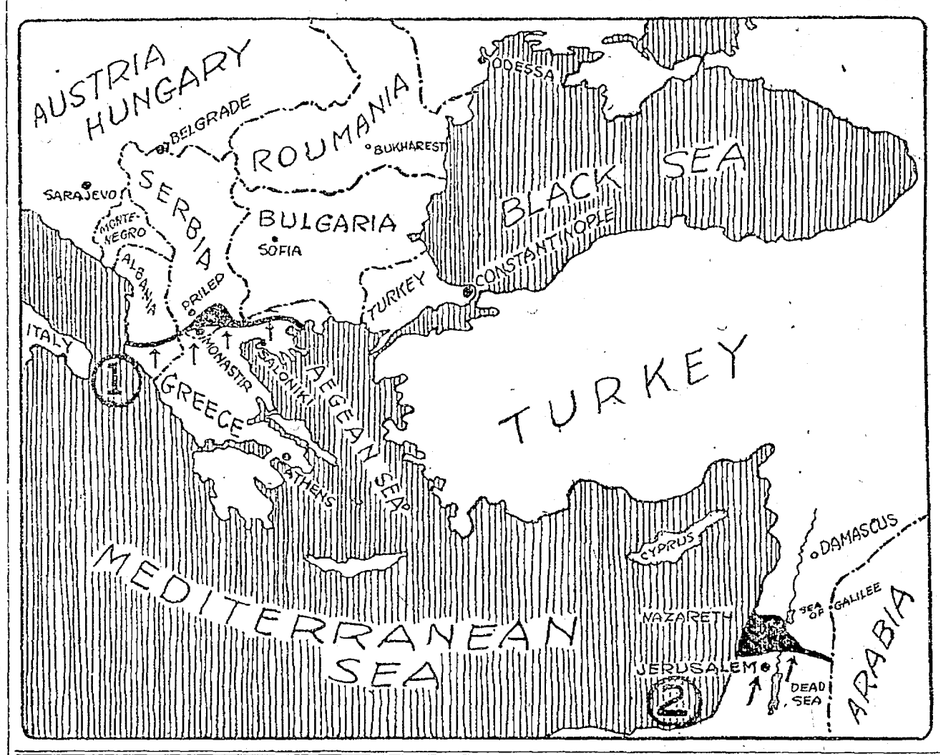

Wholesale Executions in Russia

Bolsheviki Wreak Vengeance

WASHINGTON, Sept. 23.—A campaign of terror instituted by the Soviets in Russia continues unabated, according to advices reaching the state department this afternoon. Former officials are being ruthlessly slaughtered, according to the cable, in many instances executions taking place in cellars, where the unfortunates are shot down with rifles equipped with silencers.

There is no formality of a trial; the only explanation being offered is that the men slain were "dangerous to the Soviets."

One Peters, head of the extraordinary commission against counter-revolutions, is reported as signing death warrants by the wholesale.

British and French consular officials at Moscow are reported to be held under arrest at their places of residence. American Consul Poole is at large however, and permitted to visit those under arrest. He is being highly praised, the advices say, for his courage in his work in behalf of friends in the city.

CHINESE NEGOTIATE SURRENDER OF 3000

TIEN TSIN, Sept. 23. — Chinese troops negotiated the surrender of 3000 Austro-Hungarians to a force of Czechs near Kaikhita, when they mediated between the Czechs and 4000 Austro-Hungarian troops who were fleeing.

HARBIN, Manchuria, Sept. 23.—Six thousand Germans and Austro-Hungarians are threatening the Irkutsk district. The population of the Baikal region is anxiously awaiting the arrival of Japanese troops.

TOKYO, Sept. 20.—American Ambassador Morris has left for Vladivostok to make a personal investigation of conditions there and prepare a report to the United States Government.

URGES PERSECUTION OF ALLIES' SUBJECTS

AMSTERDAM, Sept. 23.—The Russian people's commissary at Vologda, according to the Petrograd correspondent of the Hamburg Nachrichten, has urged on the population of the entire Vologda province the most ruthless persecution of British subjects and French and American citizens.

Rioting against entente nationals has taken place, the correspondent says, and some Frenchmen and Americans are being murdered.

HELSINGFORS, Finland, Sept. 23, via Copenhagen (by the Associated Press).—"In view of the condition of anarchy and murder at Petrograd and the defenseless situation of a great part of the population," says an official statement issued here, "Finland's government feels that on purely humanitarian grounds it can not refuse to permit Russian, English, American and Italian refugees to come to Finland."

The Finnish government, the statement says, is compelled by the scarcity of provisions to beg Norway, Sweden and Denmark to help harbor the refugees.

LONDON, Sept. 23.—It is understood in official circles here that arrangements are progressing for the mutual repatriation of British subjects in Russia and Russians in Great Britain. Information is said to have been received from M. Tchitcherin, the Russian foreign minister, which leads to the belief that British subjects will get out of Russia safely.

FOOD CONTRACTS IN WAR ISSUE

SAN FRANCISCO, Sept. 23.—The case of Gilman versus Ayers and Wilsey before Superior Judge Crothers, which is being tried today, is the first of a series of cases throughout the country involving the question whether the food acts by Congress, and the subsequent proclamation of President Wilson abrogated contracts then in existence for delivery of food products.

There are said to be at least a hundred such contracts in which the Chicago Board of Trade and Produce Exchanges are interested, involving millions of dollars. In this trial the plaintiff, Gilman & Co., the largest butter and egg dealers in Chicago, are suing the San Francisco firm for failure to deliver twenty-five carloads of eggs contracted for. It is understood that which ever way it is decided the matter will be carried to the United States Supreme Court. Attorney Gavin McNab is appearing for the plaintiff, while Walter Linforth and eastern attorneys are representing the defendants.

5000 ITALIANS MARCH IN FETE OF UNIFICATION

SAN FRANCISCO, Sept. 23.—A colorful parade, in which five thousand Italians marched in celebration of Unification Day, in which gay floats bore the message of Italy to America, and gay revels afterward, marked yesterday's part in the Unification Day celebration here. Ten thousand guests were present in the dance last night at the Civic Auditorium.

The floats were spectacular. One, designed by Miss Emma Korn, represented Italy releasing Rome from her chains. Another showed the story of Garibaldi. Patriotic floats depicting Italy's part in the present war were also shown. The celebration began last Friday.

2 YOUNG NOMADS HELD AT CAPITAL

Did Howard Schlitchting, age 13, and Fred Vesper, age 14, take the family cat, the family automobile, and a generous supply of gas to set forth to see the world along the road to Utah?

Did Howard Schlitchting and Fred Vesper drive decorously away in the Schlitchting automobile with the full permission of Mrs. Henry Schlitchting, 1427 Sherman street, Alameda? If they did, where did they get the fine Persian cat? Mrs. Schlitchting never heard of the cat. But she says her son Howard had her full permission to visit an unnamed aunt who lives in Sacramento. Schlitchting refused to discuss the absence of his son by hanging up the telephone. But Mr. and Mrs. Schlitchting left at noon for Sacramento to bring their son and his friend home.

When the big car drove into the capital city with the two small boys and their domestic companion, the police became interested in their movements and according to telegrams received from Sacramento entertained the lads in the detention home Saturday night. The youths declared they were on the road to Utah. The large, white Persian cat blinked its eyes and looked wise. The ignominious end of their adventure did not appeal particularly to the gallant spirit of the Haight School students. Being brought back home under the escort of stern and irate parents was not in their plans.

Somewhere the spirit of adventure entered into the travelers and they decided to pass Sacramento by. But the guardians of the law, little boys and wandering cats stepped in and the wild tale of the cat, the automobile and the two runaways came to an untimely end. The lads will be brought home in a chastened frame of mind.

Inoculated Troops With Germs, Charge

SAN FRANCISCO, Sept. 23.—Charged with having inoculated sailors and soldiers with germs of incurable diseases, Thomas Burke and Mary Meyer, who for some months past have operated a tattooing establishment near army recruiting headquarters at 680 Market street, are being sought by the police today. Warrants were issued following an investigation by Dr. William Hassler of the board of health and federal officers. Whether the inoculations were intentional or by carelessness has not been determined.

Flour Is $2 Pound, Eggs 24c in Mexico

MOBILE, Ala., Sept. 23.—Passengers arriving here today from Progreso, Mexico, report that flour is selling there for $2 per pound, eggs $2.50 each and ice $60 a ton, with coal [illegible]

CANADIAN TROOPS SWAT HUNS HARD

WITH THE CANADIAN FORCES IN FRANCE, Sept. 23. (By the Canadian Press)—The week on the Canadian front has been one of active watchfulness marked by continued patrols and raids on both sides of the Canal du Nord. There is an evident intention on the part of the enemy to hold the east side of the canal to end, as one of the remaining strong lines in his possession.

One post has been taken and retaken no fewer than four times, and the operations have netted the Canadians a number of prisoners, even the German raids resulting in prisoners to the Canadian forces. Aerial activity, both by plane and balloons, has been uninterrupted. Several German planes and balloons have fallen to our Pilots. It is confirmed that the German pilots are using parachutes.

Our artillery has dominated the situation.

New Clubhouse to Be Formally Opened

Formal dedication of the new ballroom for enlisted men recently completed as an addition to the Oakland Defenders' Recreation Club, and an informal housewarming will take place Wednesday night at 7:30 o'clock at the clubhouse that the donors and public may have an opportunity to view the club quarters in action. The hours of reception will be from 7:30 to 11 o'clock.

Special invitations to those who contributed their labor, the donors of the various accessories which have added to the beauty of the clubhouse and sunparlor, and to those of the community who have taken active interest in the affair will go sent out today.

The public will be welcomed the same evening to inspect the club, no invitations being necessary for admittance upon that night.

Tomorrow evening those who contributed their labor to the cause of adding to the comfort of the men in the Service a theater party will be given under the auspices of the Oakland Defenders' Club and War Camp Community Service of Alameda County at the T. & D. theater, when the films depicting the building of the new addition will be thrown upon the screen in addition to the regular show.

Alexander Stewart, executive secretary of the War Camp Community Service, will give the address of thanks to the men in behalf of the boys and workers of the club.

The remainder of the program will be Constance Talmadge in "A Pair of Silk Stockings"; Harry Carey in "Hell Bent" and the eleventh billed war pictures.

COURT IS SETTING FOR WEDDING

Celebrating a new beginning in life, 20-year-old Roy E. Jones, arrested September 19 on a charge of issuing checks without funds, which were cashed by his sweetheart, Mary Ruth Adams, age 17, to secure money with which to buy fine clothes, appeared this morning with the girl at the marriage license bureau and secured a license to marry. The marriage was immediately performed by Police Judge Mortimer Smith in the office of County Clerk Gross.

The couple were accompanied by Inspector Richard McSorley, S. Jones, father of the boy, and J. Q. Adams, father of the girl.

The boy is being held by the police but it is expected his case will be referred to the probation office and probation extended. The girl did not know the checks were worthless, she said, and the boy wrote them so she could get the things she longed for.

Juror Is Ill; Case Is Postponed

An entire week's trial of the damage case of Alexander Szopleray against the West Berkeley Express and Drayage Company proved to be a case of love's labor lost. The jury was today dismissed by Judge Joseph S. Koford and the issue will have to be tried over.

The action was made necessary by reason of the sudden severe illness of Juror Edward Rose of Berkeley, who by reason of the excitement of the trial sustained an attack of apoplexy as the judge was issuing instructions at the conclusion of the case, and the report of the physician that he would be unable to return to the jury box.

The suit is for $25,000 damages for the loss of the leg by the 3-year-old son of the plaintiff, who was run over by one of the defendant's drays.

Solemn High Mass Said for Late Cardinal

NEW YORK, Sept. 23.—Cardinal Gibbons of Baltimore, Cardinal O'Connell of Boston and Archbishop Bonzano, papal delegate to Washington, were enthroned in St. Patrick's cathedral here today as a solemn high requiem mass was said for Cardinal Farley, former archbishop of the diocese of New York.

Services today were for clergy only and included in the throngs were monks from cloisters, who probably had not seen city streets.

BIG MOSLEM ARMY IS CUT TO PIECES

(Continued From Page 1)

able to the allies. It was realization of this that brought about Austria's recent peace move. The immediate rejection of the offer by President Wilson strengthened the allied position materially. The result of the combined military and political successes, officials here say, has been to materially advance ultimate and complete victory for the United States and the entente.

LONDON, Sept. 23. — Capture of the ancient Palestinian city of Nazareth had been officially announced by the war office.

Eighteen thousand prisoners, 120 guns and great quantities of uncounted supplies were captured by General Sir Edmund Allenby's army.

The Turks were cut off by British cavalry while trying to escape into the Jordan valley. British aviators, bombing and machine gunning the trapped Ottoman troops, helped materially in bringing about the signal victory.

General Allenby's troops surrounded part of the Ottoman army and are collecting the disorganized masses of men and transport arriving from the south. The victory means the virtual annihilation of the Ottoman forces in this region. The British losses were surprisingly slight, considering the importance of the advance.

VICTORY IS DECISIVE; TURKS ARE CUT OFF

The text of General Allenby's statement follows:

"By 9 o'clock on Saturday night on our left wing the infantry about Biratur had reached the line Beitdejan - Samaria - Kiratmr, shepherding the enemy on the west of the Jerusalem-Nabulus road into the arms of our cavalry operating southward from Jenin and Beisan.

"Other enemy columns vainly attempted to escape into the Jordan valley in the direction of Jisr-ed-Damieh, which still is held by us. These columns suffered severely from our aircraft, which constantly harrassed them with bombs and machine gun fire.

"In the vicinity of Lake Tiberius our cavalry detachments hold Nazareth and the rail and road passages over the Jordan at Jisr-ed-Dmeer.

"By 8 p. m. on September 20 the enemy resistance had collapsed everywhere save on the Turkish left in the Jordan valley.

"Our left wing, having swung around to the east, had reached the line of Bidieh, Baka and Messudieh junction, and was astride the rail and roads converging at Nabulus.

"Our right wing had reached the line of Kham Jibeit, one and a quarter miles northeast of El-Mug-heir, and Es-Sawish, and was facing north astride the Jerusalem-Nabulus road.

"On the north our cavalry traversing the field of Armageddon had occupied Nazareth, Afule and Beisan and were collecting the disorganized masses of enemy troops and transport as they arrived from the south. All avenues of escape open to the enemy, except the fords across the Jordan between Beisan and Jisr-Ed-Dameer, were closed.

"East of the Jordan, Arab forces of the King of Hedjaz had effected numerous demolitions in the railways radiating from Deraa, several important bridges, including one in the Yurmak valley, having been destroyed.

Housing Conditions Are Startling

More Building Believed Essential

Home Canvass Begins This Week

Women of the Mobilized Army at a mass meeting at the Liberty theater today are undertaking the task of making a complete inventory of all available rooms for war workers in the city of Oakland. The work will be commenced the latter part of this week, and 42,500 cards, on which rooms, flats, apartments and houses will be listed, have been distributed to the house-to-house canvassers.

The inventory is being made to comb Oakland for rooms in which war workers may be lodged, as the number of dwellings available for families has been reduced to almost nothing.

A canvass of houses, flats and apartments available for war workers was made by the staff of the Oakland postoffice Friday and Saturday, the mailmen listing all such places on their routes. The startling discovery was made that since last February the number of vacant dwellings had dropped from 2200 to 200, showing that in this period of only a few months 2000 families, or more than 10,000 persons, had been added to the population of Oakland, without taking into consideration individual workers who have taken rooms in lodging houses and hotels and with private families. Of the 200 dwellings listed, only 95 in the entire city of Oakland were found in which the rent was $25 a month or less.

LIMIT ALMOST REACHED.

The situation presented is that the limit of available dwellings has very nearly been reached, and that the only hope is in an immediate building campaign, and in the relief that is to be obtained by listing all available rooms in private families. These for patriotic purposes the owners should be willing to list with the Women's Mobilized Army. It is not deemed likely that there are more than 5000 or 6000 such rooms available at the outside.

"Have your answer ready," is the plea being made by the Women's Army canvassers who are to visit the homes. Each woman will have a district laid out for her as large as she can well handle, and she will have to get definite information as to the rooms which can be had for war workers, the rental that will be charged, the conveniences as to sanitation and baths, use of cooking equipment or not, willingness to take boarders or merely lodgers, and other detailed data which must be had if the needs of the army of war workers are to be met.

It is estimated that between 30,000 and 40,000 war workers will be added to Oakland's industrial population by next summer. The canvass of the homes will make possible filling present housing accommodations "to saturation." It will not, however, provide new homes, and this is felt to be essential as a war measure, so that priority orders for material and building will be issued to property owners willing to erect homes for war workers.

SEATTLE BUILDING ACTIVE.

The example of Seattle is being cited, where 2500 such homes were built in the same period in which Oakland has added a total of only 500 homes to the accommodations for new home seekers. At the same time Seattle engaged in a campaign to get property owners to pledge themselves to new building operations, and as a result pledges for 3700 new dwellings have been obtained to be rushed through to meet the emergency.

House-to-house inventory for available homes in Alameda was commenced yesterday by 50 canvassers under the supervision of Judge Elmer E. Johnson, director-general of Red Cross drives in the past. It is hoped that the canvass will have been completed by tomorrow night.

A survey of similar character will be commenced tomorrow in San Francisco. It is estimated that there are about 9000 dwellings vacant in San Francisco, but these are in most instances out in the outlying parts, and the trip from this side of the bay and then out to the end of the Mission district, the Richmond district or other sections makes them little desirable for Eastbay war workers.

The larger part of the influx of new workers to the bay region is coming to be employed on the continental side of the bay in the new Liberty Shipyard, the new Government Island stone shipyard, the Bethlehem Shipbuilding Alameda plant, Moore Shipyards and the new Union Construction Company yards on the Key Route basin, where the preliminary work of construction is being rushed through.

LABOR TO BE SUPPLIED.

Part of the grave demand for labor in the war industries, it was announced by Charles C. Moore, executive chairman of the State Council of Defense, will be met by the transfer of workers from non-essential to essential industries. This means that there will be continued in future the policy of curtailment working against non-essential industries, under the direction of the War Industries Board.

The labor organizations are taking up the matter of housing and rent profiteering, and co-operation with the new housing investigation committee in Oakland is promised by leaders of the Building Trades Council and Central Labor Council.

Some time since the Boilermakers' and Shipyard Laborers' unions went extensively into the matter of rent profiteering in the Eastbay section, and entered a protest against the action of certain property owners and agents in unduly raising rents—a protest having back of it the cumulative force of approximately 8000 wage earners, most of whom are employed in Eastbay shipbuilding plants. It is said that the action of the United States Housing Board authorizing the formation of a housing board in Oakland to deal with the rent problem was in part due to the stand taken by the boilermakers' and ship laborers' organizations.

William A. Spooner, secretary of the Central Labor Council, is investigating the mounting costs of both rent and living in the Eastbay region. Representatives of the Building Trades Council are conducting a like investigation.

At Vallejo the rent profiteering situation is being met by a board consisting of Captain A. P. Crist, James V. O'Hara and J. L. Sullivan, which will meet every Wednesday afternoon at the Judge Advocate's office at Mare Island to hear complaints of alleged overcharging and rent profiteering. A board consisting of O'Hara, Superior Judge W. T. O'Donnell and W. J. Mitchell will meet at Vallejo each week to hear similar complaints. Some 200 charges of alleged profiteering in rents are waiting adjudication by the two boards.

Non-Essential, Billy Sunday Tabernacle

DALLAS, Tex., Sept. 23.—Tabernacles for Billy Sunday to hold revivals are non-essentials and do not contribute toward winning the war, in the opinion of Judge O. E. Dunlap, chairman of the Texas State Defense Council.

Dunlap tdday ruled adversely on a request for permission to purchase building materials for such a purpose submitted by Fort Worth citizens.

ESTABLISHED 1896

Nothing but Wreck from Neglect

Down the street he trods, a beaten man at 35, the very time he should be in the prime of health and success. Much pity is his only receipt and he gets that from all sides.

He never used a tooth brush. He disillusioned himself with the idea that if he stuck to a certain brand of fine cut, it would preserve his teeth.

There are thousands who are kidding only themselves on this tom-fool stunt of chewing the weed to help preserve the teeth.

One of the nicest suicides known is this taking a chance on your teeth. The old man with the scythe reaps more dead ones from the field of negligence than from any other.

Don't delay this important factor of having your teeth made sound. Be sure you visit a competent dentist. Seventy-five per cent of the dentists practicing in California are not qualified in experience or skill to work in one of my offices. My associates have the class. The reason why I have the largest dental practice in this city is because I am turning out the best dental work in California and at one-half the prices others ask.

YOU PAY AS YOU GO—A LITTLE AT A TIME

Gold Crowns.....$4 and $5
Bridge Work.....$4 and $5
Silver Fillings.....$1.00
Porcelain Fillings.....$1.50 Up
$40 Aluminum Plates.....$20
$30 Zylonite Plates.....$15
Plates as low as.....$8.00

Dr. R. C. Anderson
DEPENDABLE DENTISTRY
Cor. 12th and Washington Sts., OAKLAND.

Sauer's Extracts

Food will win the war—
Don't Waste It.

WARTIME COOKBOOK FREE

50 dainty recipes—by a famous chef—for pies, puddings, cakes and other desert dishes that can be made very delicious with SAUER'S FLAVORING EXTRACTS—all flavors. Insist upon Sauer's always and write now for Free Cook Book.

C. F. SAUER COMPANY
RICHMOND, VIRGINIA.

A New Kind of Optician

Since the days when our fathers chose their own glasses at some notion counter, a new factor has been developed in the optical profession. This is the scientific optician—the man who has the fundamentals of science at his command and an exhaustive knowledge of the laws of optics. This is the optician who "knows."

Standardized Service in Seven Stores

"Knowing" is not enough. Optical experts must be backed by every facility and the most modern inventions of optical science to enable them to render the highest type of eyeglass service. The Chinn-Beretta Optical Co. is able, by virtue of its large organization, to employ the best men and the most accurate and costly instruments that science has produced. These things are possible only to an organization of unusual size and unlimited buying power. Our service is identical at our seven institutions.

CHINN-BERETTA
EYE GLASSES SPECTACLES

SAN FRANCISCO
120 GEARY ST.
164 POWELL ST.

476 13TH ST.
OAKLAND

SACRAMENTO
STOCKTON
FRESNO
VALLEJO

WIDER SCOPE FOR SEDITION LAW IS URGED

Widening the scope of the Jackson anti-sedition ordinance, a new ordinance is being planned by the prosecuting attorneys, the neutrality bureau and the Federal agents in order that certain objectionable cases that arise in the handling of seditious matters may be more far-reaching.

While the present ordinance as it stands has been instrumental in punish half a dozen offenders, it is realized that there are cases wherein the ordinance would not apply, as it does not definitely describe the offenses. As sedition covers offenses against the government, it fails to include offenses aimed at those who are in charge of the government, as evidenced in a recent attack by word of mouth against President Wilson. The new ordinance, which is being considered by Fred L. Donahue, prosecuting attorney in Police Judge Mortimer Smith's Court, will be more exacting than the present one.

"There are certain technicalities which must necessarily be observed in the prosecution of such cases," said Prosecutor Donahue. "In times like these there is often an intent of purpose shown in a round-about way which technically cannot be construed as sedition, but which are vicious nevertheless, and it is such cases that we desire to reach by broadening the ordinance."

OAKLAND SACRAMENTO STOCKTON SAN FRANCISCO FRESNO BAKERSFIELD

PACIFIC SALES CO.

CALIFORNIA'S FASTEST GROWING CONCERN

Oakland Store—531 Twelfth, Near Clay Street

ANNOUNCEMENT

For Tuesday and Wednesday, September 24th, 25th

Legions of our old customers come daily, others weekly, to our establishment. We aim to enroll many more.

The values we offer command the attention of thrifty buyers.

To accommodate our patrons who have "boys over there," we make special prices on cigars, tobacco and cigarettes.

Read below and check your needs.

Attend our coming sale, Sept. 24th and 25th.

COATS' SPOOL COTTON 7 for -- 25c

SUSPENDERS For dress, good live elastic webbing. While they last, only..... 19c

Men's Heavy Black Jeans for work and common wear, $1.98

BIB OVERALLS Black, blue and Steifel Striped Denim —Special price during sale— $1.95

Men's Sox, assorted colors; extra value— 12½c

Men's Union Suits Extra heavy, semi-fleced lined; values to $2.50—On sale at only $1.75

Men's White handkerchiefs..... 5c

Umbrellas from 98¢ to $3.00

Sweaters Heavy, with ruff neck collars; two pockets —Quick action.. $1.59

Men's Suits A chance of a lifetime to fit yourself in a Suit at prices lower than you paid three years ago. A splendid selection to choose from. Entire stock goes on sale at the following low prices: $12.85 $16.85

Men's Garters Paradise Pad Garters, fresh stock. Quick action price 9c

MEN'S GRAY FLANNELETTE OUTING SHIRTS $1.29

EXTRA HEAVY MEN'S RIBBED UNDERWEAR, brown only.. 75c

CORDUROY PANTS Best Values—all sizes— $2.98

CHILDREN'S FLANNELETE SLEEPERS 2 to 6 years— 59c

LADIES' PETTICOATS flounced, $2.00 values $1.39

LADIES' FIBRE SILK HOSE Black and white, while they last 49c

Boys' Gun Metal Shoes The most durable shoe on the present market. Note prices—Sizes 9 to 13½. Sizes 1 to 5½ $1.69 $1.98

Boys' Shoes Boys' sturdy Dress Shoes; sizes 10 to 13½; to be closed out at only..... 98c

Men's Rubbers High tops and knee length, at less than factory cost.

Men's Work Shoes Endicott Johnson extra heavy Black or Tan Work Shoes; only tan soles: now $2.98

Men's Dress Shoes Gun Metal; Blucher lasts. On sale at only $2.98

Groceries and Tobacco

CRYSTAL WHITE SOAP 5½c

CAMELS Cigarettes—2 FOR 25c

Vernard's Chocolate, lb..... 25¢
J. H. N. Seedless Raisins—15-ounce ..... 13¢
Jello ..... 10¢
Crystal White Soap Flakes ..... 9¢
Great Western Soap, 7 bars.. 25¢
Small White Split Beans, lb.... 6¢
Del Monte Sauce ..... 7¢
Domino Matches ..... 6¢

Tuxedo, ½ lb..... 49¢
Prince Albert, ½ lb..... 60¢
Star Plug ..... 69¢
Horse Shoe Plug ..... 69¢
CIGARS—Owls, 44, R. B., New Batchelors ..... 5¢
Lucky Strike Cigarettes—2 for ..... 25¢
English Curve Cut, 2 for..... 25¢

Bulgarian Press Unanimously in Favor of Peace

ZURICH, Sept. 23. — The Bulgarian press is unanimously in favor of peace, according to information obtained here today.

"It is high time to listen to reason," declared the Prepore.

"The success of the entente in France cannot be denied," the Vir said.

"For accomplishment of peace," says the Narod, "it is necessary that the period of negotiations, which are on the verge of beginning, shall be terminated as quickly as possible."

Seeks Investigation of Security League

WASHINGTON, Sept. 23.—Investigation by the judiciary committee of the activities of the National Security League was asked in the House today by Representative Frear of Wisconsin, Republican, who was attacked by the league during the recent primary campaign, in which he was renominated.

Representative Frear prefaced the introduction of a resolution authorizing the inquiry by a speech criticising officials of the league, who include Elihu Root and Alton B. Parker. Ninety per cent of the members of Congress have been branded as disloyal by the league, he charged.

EASTBAY MEN ARE LISTED CASUALTIES

Of three Eastbay soldiers reported missing in action in the latest casualty list, two have been located in hospitals. Listed as missing are Corporal Louis L. Frye, 5711 Gaskill street, this city, and Henry I. Bill, 612 Pennsylvania avenue, Richmond, both of whom are said to be in hospitals, and Clifford L. Gaines, 2516 Clement avenue, Alameda.

Frank J. Field, a naval reservist, son of Mrs. Lottie Field, of 3768 Piedmont avenue, this city, died of pneumonia at the United States Naval Base Hospital at New London, Conn., last Saturday.

Corporal Frye was reported as missing since July 20, according to a telegram received by his mother, Mrs. D. H. Frye. Indirectly, through a letter written to a friend here by Ernest Maurugh of West Oakland, who went to France with Corporal Frye, Mrs. Frye learned that her son was wounded and in a hospital on August 2. He joined the army September 18 last and has been in France since December 14. In his last letter written July 9, he told his mother that he had returned from the front line and was in a rest camp in a wood, which resembled the California woods. He is 27 years old and was employed for several years with the Pacific Manifold Book Company. He was born in Berkeley and went through the schools of that city.

Bill was reported missing in action July 18, a War Department telegram received by his sister, Mrs. J. J. Alexander, of Richmond, tells, who later received a letter from her brother, telling her that he was in a French hospital with machine-gun bullets in his shoulder and thigh, and was recovering rapidly.

Private Bill is 21 years old, the son of Mrs. A. C. Bill of Sebastopol, and formerly of Richmond, from which city her son enlisted with a machine gun company some months ago. He has four brothers, George Bill of San Francisco, Howard Bill of San Jose, Frank Bill of Sebastopol and Herbert Bill, who is stationed at Tampa, Fla., with a naval reserve unit.

DIES IN HOSPITAL.

Word of Frank J. Field's death was received yesterday by his mother in a telegram from the commandant of the naval hospital. The body is being sent home here.

Field was sent to Camp Lewis with the first draft, but was sent back on account of a weak heart. Determined to serve in some capacity, he enlisted in the Naval Reserve, where he was given a rating of second-class machinist's mate. He was sent to San Pedro and qualified in a few weeks for enrollment in Columbia University, New York, where he took a special course with the submarine-chaser class. In six weeks he finished his course, coming out as first-class machinist's mate. He was then ordered to New London. While waiting orders momentarily to sail for France death overtook him.

Field was prominent socially, having been a member of Le Tres Joli Club and the Five-forty-five Club, in both of which he was very active. He was gifted with an unusual talent for rendering popular and comedy songs and was widely known in amateur theatrical circles. He took part in many charity and benefit performances for some of the best-known clubs and churches around the bay.

Private John J. Thoemmel, formerly a motorman with the Municipal Railroad in San Francisco, was killed in action July 21, according to a telegram from the War Department, received yesterday by Andrew Holle, 2725 Twentieth street, with whom Thoemel formerly lived.

TELLS OF FRAY.

In his letter dated July 15, describing an action in which he was hit by shrapnel, Thoemmel wrote: "The boche didn't have my name on that one, because it didn't get me down, but it knocked my tin hat off, and for a minute or two I thought the whole world was blown up."

His father, Jacob K. J. Thoemmel, lives at 3826 Army street, and a sister lives in Seattle.

Other Californians listed in the latest casualty list are:

Killed in action—Private William H. Aitken, Chico; Private Jimmie L. Duke, Marines, Santa Rosa.

Died of wounds—Private Martin S. Hoops, Salinas.

Wounded severely—Lieutenant Francis A. O'Connell, Mountain View; Private Conrad Greenwalt, Ault; Private Peter G. A. Nielsen, San Francisco.

Missing in action—Privates George W. Evans, San Francisco; Thomas B. N. Climo, Keeler; Bert Doyle, Sacramento; Nick N. Lopez, Ojal.

The following names of Californians appear in today's Canadian overseas casualty list issued at Ottawa:

Wounded—J. Kirkland, Los Angeles; D. J. Murphy, California; A. McIntosh, Deldrick; E. J. Atles, Pasadena.

PUNCTUAL TEUTON FLYER IS KILLED

WITH THE AMERICAN ARMY IN FRANCE, Sept. 23.—Every morning at about 6 o'clock the citizens of Nancy, who are continually being bombed by the Boche, had the unpleasant experience of hearing the hum of a German motor overhead.

It was a reconnaissance plane, coming over to see and photograph the damage done by the bombers of the night before.

The German was almost as regular as clockwork on his morning visits. If he did not arrive at 6 o'clock he would be there by 6:15. His habit of punctuality proved his undoing.

One morning the drone of his motor was heard a little more distinctly than usual. It was rather cloudy and he was flying low. He was directly over the town, when of a sudden the cloud bank parted long enough to permit an American aviator to dash through it in a chasse plane. He was dropping right on the Boche and dropping fast. Within a few hundred feet the American opened fire. He poured fifty rounds into the German and then nosed him steadily downward.

The Hun landed in the suburbs of Nancy. The machine was practically uninjured, although the observer had been killed by a machine gun bullet and the pilot had received a slight wound. The new Rumpler aeroplane was captured intact and Captain Charles Biddle of Philadelphia, United States air service, had another Boche to his credit.

The citizens of Nancy had the captured machine hauled to the public square, where it is still on exhibition.

Roll of Honor

The following casualties are reported by the commanding general of the American expeditionary forces:

Killed in action	154
Missing in action	120
Wounded severely	151
Died from wounds	96
Died of disease	20
Died of accident and other causes	18
Wounded, degree undetermined	8
Total	673

KILLED IN ACTION.

Captain.

HUDSON, William B.....Washington, D. C.

Lieutenants.

HYMAN, William P.....Iowa Falls, Iowa
STRONG, Ellsworth O.....Newtonville, Mass.

Sergeants.

FLEMMING, Joseph F.....Philadelphia
MARUM, Edward T. J.....Penn Yan, N. Y.
STILES, John W.....Middlefield, N. Y.
WALTMAN, Edwin D.....Arapahoe, Colo.
MOORE, Earle R.....Indiana, Pa.
MARTINSEN, Peter G.....Brooklyn, N. Y.
THOMPSON, Henry .....Cookeville, Tenn.
WADSWORTH, Earl S.....Macon, Ga.
WALTERS, Valentine R.....Brooklyn, N. Y.

Corporals.

GRABINSKI, Elmer C. ..Fond Du Lac, Wis.
NEWMAN, William H.....Waynesboro, Va.
ROEDELSPERGER, Carl Emil.....New York
SWAN, William H. .....Creston, Iowa
THOMPSON, Charles .....Brownstown, Ind.
HALL, Henry .....Midvale, Utah
PATTEN, James H.....Philadelphia, Pa.
SWARTZ, Roy F.....Tipton, Ind.
WILLIAMS, John C.....Pittsburg, Pa.
HAGEMAN, Harry D.....Leavenworth, Kan.
KOPSCHINSKI, Frank J.....Detroit, Mich.
MATTHEWS, James E. .....Pangburn, Ark.
SCHUCHMAN, George A. .....Toledo, O.
SHOEMAKER, William H. ..Winterset, Iowa
VANGORKON, F. W.....Chicago, Ill.

Wagoner.

TENNEY, Marcellus.....Sandrum, W. Va.

Mechanic.

GOSZTOWT, Bronislau .....Aurora, Ill.

Privates.

ADAMS, Sanford N. .....Dadeville, Ala.
AITKEN, William H. .....Chico, Cal.
ASHBY, Sam D. .....Vardamanin, Miss.
BECKNER, Howard O.....Mantua, O.
BOLDUC, Placide L. .....Skowhegan, Me.
CLAYTON, Arthur L. .....Lowndes, Mo.
COKEDAY, Randolph .....Lawrenceburg, Ky.
CORDOVA, Justo B. .....Williams, Ariz.
DAVIES, Charles Arthur.....Kingston, Pa.
DEVORE, Joseph W.....Big Piney, Mo.
EAGLESON, William J.....Elmira, N. Y.
EKBLOM, Conrad F. .....Danbury, Wis.
ERIKSEN, Frederick .....New York
FARHARJ, Dahaar .....Michigan City, Ind.
FINNE, Henry.....Portal, N. D.
FLETCHER, Roy .....Springfield, O.
GONDER, Amos Robert.....Bayonne, N. J.
GOODWIN, Raymond B.....Blanchester, O.
HAINSES, Edward .....Midland City, O.
HARBISON, John A.....Hardy, Ark.
HARNER, John A. .....Quarryville, Pa.
HAYDEN, Thomas M. .....Bayonne, N. J.
HEBRON, George W.....Fergus Falls, Minn.
HERROLD, Palmer W.....Shamokin, Pa.
HIGGINS, Abner J. .....Stockbridge, Mass.
HIGGINS, Michael .....Columbus, O.
JOHNSON, Arndt T. .....Cushing, Wis.
KOSCHAK, Nicholas.....Scranton, Pa.
McGEE, Pearson G. .....Curryville, Mo.
MANZEOIAN, Avaka.....Worcester, Mass.
MASTRONI, Aley .....Bridgeport, Conn.
MELTON, Wm. K. .....Wickliffe, Ind.
MILLER, Herbert J. .....Newburgh, N. Y.
ORR, James R. .....Rowling Green, Fla.
RICHARD, Tony .....Mt. Vernon, N. Y.
ROBERSON, Nusome .....Lockhart, Ala.
STANGOD, Ancello .....Glen Cove, N. Y.
STROUD, Fred R. .....Philadelphia, Pa.
TAVENNER, W. L...East Falls, Church, Va.
THOMAS, Cody C. .....Haynesville, La.
THOMPSON, Calvin...West Hamdon, W. Va.
VANDINE, Walter W.....Shirley, Ind.
VELMURE, Joseph .....Somerville, Mass.
VROOMAN, Harmon M...Ballstonlake, N. Y.
WALCZAK, Frank W. .....Sloan, N. Y.
WICHLAZ, Barney .....Chicago, Ill.
WILDRICK, Joseph .....Wyalusing, Pa.
BENAVIDEZ, Moses .....Wilsonburg, Colo.
BRIDGES, James F. .....Fairfax, Ala.
CLENDENNING, Charles J.....Mulberry, Ind.
HICKS, Samuel.....Cowereek, Ky.
JUSTICE, Moses .....Marietta, O.
KUSTER, Arnold .....Menomonie, Wis.
LOOMIS, Joseph Leroy .....Sterling, N. D.
LORENZ, Arthur .....Brooklyn, N. Y.
LOWE, Howell .....Wild Rose, Wis.
MEIER, Ernst Henry .....St. Louis, Mo.
O'NEILL, Arthur .....New York, N. Y.
WEST, Harold R.....Waterbury, Conn.
WILSON, Charles.....Cornwall, N. Y.
AXELROD, Samuel M. .....Waterbury, Conn.
BALDWIN, Edward H.....St. Clair, Pa.
BEALE, Grover T. .....Monroe, Ky.
BAUMANN, Walter E. .....Darby, Pa.
BEAVER, Roland .....Portland, Ore.
BRYANT, Roy D. .....Sumner, Mo.
CLEMONS, Walter .....Person, Ky.
DAMATO, Anthony.....New York, N. Y.
DORST, Edwin C.....Minersville, Pa.
DUNN, Charles .....Stratford, Conn.
DAHN, Owen.....New Vernon, Ind.
FONT, Rodigo J. .....New York, N. Y.
FROST, Mike....No emergency address given
GOMBAR, John A. .....Throop, Pa.
GRIFFITH, Arlow....Washington C. H., O.
HINKLE, Allen .....Shaftsburg, Mich.
HOWARD, Delmar M. .....Mystic, Ga.
EISENBERG, Alvin R.....Altoona, Pa.
McILVAINE, James.....Philadelphia, Pa.
McQUISTON, John Henry.....Narberth, Pa.
MILLER, George R.....Euclid, Ky.
MOHL, Ernest Carlt .....Hartford, Conn.
NASE, Vincent B. .....Sellersville, Pa.
OLESON, Rudolph E.....Arlington, N. J.
POWERS, Charley .....Palmyra, Tenn.
ROTHERMAL, Clyde Will .....Chunk, Pa.
SCHEZEPANIAK, Martin P.....Peru, Ill.
SIMPSON, Edward C. .....Greenwich, Conn.
STAMBAUGH, Chanceford..Spring Grove, Pa.
RUSSELL, Carl .....Clarence, Mo.
VINNIE, Antonio .....Jamaica, N. Y.
VLAGUES, Christ .....Akron, O.
WALLACE, Wm. S. .....Owensville, Ind.
WATTS, James W. .....Latrobe, Pa.
WILSON, James.....Albany, N. Y.
WILSON, William J. .....Beacon, N. Y.
HOGAN, William A.....Fairbury, Ga.
O'BANION, Noah .....Rushpsun, Ind.
SPEARS, Lloyd K. .....Rossville, Ill.
ALBECKI, Felix .....Webster, Mass.
BEDELL, John C. .....Brooklyn, N. Y.
BERRY, Henry D. .....Philadelphia, Pa.
DENRI, Will ....Washington Court House, O.
DI BERNARDINO, Geremia Philadelphia, Pa.
FLOYD, Albert H. .....London, England
GARLING, John .....Cleveland, O.
GROSS, Edwin F. .....Roslepark, N. J.
HICKS, Alton Benjamin.....Hartford, Conn.
HOSLER, Stewart.....Frankfort, Ky.
MITRING, Paul .....Vistus, Austria
PENNY, Vernon Kellogg.....Rochester, N. Y.
PERILLO, Berdrilo....Prov. of Cesame, Italy
ROBINSON, Samuel L. .....East Brady, Pa.
SAGLIGCOLO, Guiseppe .....Pittstown, Pa.
SCIAMANNA, Francesco, Province Ascoli Piceno, Monti De Rosi, Italy.
SFYROU, Christi .Province Euboea, Greece
STAGER, Phoen S.....Suedberg, Pa.
STRUCK, Arthur J.....Richmond Hill, N. Y.
TRUHLER, Jos. V.....Sheboygan, Wis.
UMSTOT, Lester A.....Ellersile, Md.
VARNER, Leo O.....Gt. Bend, Kan.

DIED OF WOUNDS.

Lieutenants.

LORING, David W.....Wilmington, N. C.
McGUNN, Merle W. .....Shenandoah, Ia.
CURTIS, Marvin K. .....Toledo, O.
MATHEWS, Alex F. ....Lewisburg, W. Va.
O'FUTT, Jarvis J. .....Omaha, Neb.
WALSH, Edmund V. .....Blackville, S. C.

Sergeants.

ADAMS, Edward C. .....Cochocton, N. Y.
DAVIS, Neil A. .....Congersville, O.
POINT, George E.....New York, N. Y.
GROTTY, Peter J. .....New York, N. Y.
HENRY, Wm. F. .....Pittsburg, Pa.
REILLY, Thomas .....New York, N. Y.
AUGUSTIAK, Walter .....Chicago, Ill.
O'NEILL, John .....Jersey City, N. J.

Corporals.

BURNS, Joseph John.....Selburne, Vt.
MURRAY, Willie C. .....Unadilla, Ga.
PEIGHTAL, James .....Clymer, Pa.
FRANKLIN, Francis B...Montgomery Co., Pa.
SYKES, Edgar W. .....Muncy, Pa.
BASKIN, Andrew.....Philadelphia, Pa.
HUNTER, Alger Russell....Mt. Clemens Mich.
WATKINS, Emerson M.....Carbondale, Pa.

Privates.

ACHEN, Glenn L. .....Alma Neb.
BANKSTON, William E. .....Concord, Ga.
BURCHFIELD, John H. ....Rockwood, Tenn.
ERVIGK, John .....Norway
FOCKLER, Harold Hamar.....Warsaw, Ind.
GDAK, Frank .....Russia
GOECKS, Arthur W. .....Windsor, Wis.
GREEN, Jasper S. .....Wilder, Idaho
HOOPER, Walter G.....Methuen, Mass.
HOOPS, Martin S. .....Salinas, Cal.
KING, Frederick B.....Springfield, Mass.
LANG, Robert J.....Fordland, Ind.
LAPLANTE, Wilo L. .....Waterville, Me.
McCULLY, Thadeus.....Mt. Pleasant, Mich.
McDEVITT, John C. J. ....Binghamton, N. Y.
FI, Sam M. .....Italy
PARKS, Raymond C. .....Mt. Sterling, Ill.
PERRY, Henry Walter .....Orr, Okla.
REDKEY, Carrey .....Hillsboro, O.
TAMBURIN, Angelo .....Rome, Italy
TYNER, Elijah A. .....Manie, Okla.
BORST, Albert .....Chicago, Ill.
BEST, Herbert W. .....Holmes, Pa.
BOND, Pearly Jennings.....Caldwell, O.
BOSSERT, Roy E. .....North Linn, O.
CRAWFORD, Andrew .....Donegal, Ireland
DEWS, Earl .....Newport, Ky.
FITZGERALD, Dan J.....New York, N. Y.
GOLDKLANG, Max .....Brooklyn, N. Y.
GRAZISKI, George .....Sioux City, Ia.
HUTTMAN, John F. .....Meridan, Kan.
KOZICKI, Joseph .....Ashley, Pa.
McBRIDE, Harry L. .....New Castle, Ind.
MONTERASTELLI, John .....Ladd, Ill.
PRATHER, Charles R. .....Somerville, Ind.
RASMUSSEN, Axel C.....Clear Lake, Iowa
RAYMOND, Richard M. .....Waukeon, Ia.
SITES, Harvey G. .....Mechanicsburg, Pa.
TABY, Jacob John .....Shamoken, Pa.
TALLIRO, Giesseppe .....Catanazron, Italy
WOMBLES, Ora .....Leaton, Mo.
ARCHER, Howard S.....Anderson, S. C.
ARMSTRONG, Merwin J. ..Hannaford, N. D.
ASBILL, Charlie E. .....Branch, Ky.
BLACKMON, James C. .....Cleburne, Tex.
BRICKNER, Clyde W. .....Cleveland, O.
CURRY, Charlie .....Dallas, Tex.
DELK, Luther C. .....Cumestore, Ky.
HUMBLE, John C. .....Somerset, Ky.
KIDDER, Charley M. .....Greenwood, Ia.
LOWE, Joseph S. .....Repton, Ala.
McKINNEY, Lee D. .....Prattville, Ala.
MAURER, Elmer Edison .....Scranton, Pa.
MEYER, John Gergardt.....Sabetha, Kan.
MURDOCK, Larkin C.....Sampson, Ala.
O'LEARY, John J.....Long Island City, N. Y.
OSTRANDER, Albert H. L....Columbus, Wis.
PARTNER, Barnett .....Chicago, Ill.
RANG, Fred J. .....Pittsburg, Pa.
SURFACE, Harry C. .....Cornell, Ill.
WARGO, Tom .....Clinton, O.
WOOD, William .....Dewitt, Neb.
ATCHLEY, Amos.....Sevierville, Tenn.
CARSON, Wm. W. .....Bessmer, Ala.
DOLVEN, Albert J. .....Little Falls, Minn.
HAUSER, Paul F.....Melbourne, Ia.
HEILAND, Wm. .....Anna, O.
HOLTHAUS, Gustav C. .....Brekmeyer, Ill.
KNIGHTON, John N. .....Townsend, Miss.
KNOPP, Richard W.....St. Louis, Mo.
OLSON, Harry T. .....Spokane, Wash.
SMITH, Henry F. .....Waltham, Mass.
SOAT, Robert W. .....Waukesha, Wis.
VANDERHOOF, Harvey .....Enid, Mont.

DIED OF DISEASE.

Lieutenant.

MARTIN, Wm. F. .....Big Springs, Tenn.

Sergeants.

GLIDEWELL, Ralph R. .....Dillon, Mont.
GALVON, Daniel P. .....Conway, Ark.
GOLD, Charles F. .....Peoria, Ill.
RODGERS, Wm. P. .....Decatur, Neb.

Corporal.

PULLEN, Emery Lee .....Melgs, Ga.

Cook.

HUBBARD, William E.....Torrington, Conn.

Bugler.

JACKSON, Buford W. .....Nashville, Tenn.

Privates.

COALE, William F. .....Baltimore, Md.
HOOK, Humbert .....North, S. C.
MOORE, Clarence .....Phillippy, Tenn.
GRAYS, Hercules .....Louisville, Ky.
HERRON, Alexander R. .....Pittsburg, Pa.
McINTYRE, Kenneth A. .....Portland, Mich.
NELSON, Henry J. .....Bonners Ferry, Idaho
ROYAL, Ben E. .....Marlow, Okla.
RYAN, William John.....New York, N. Y.
ALLEN, Fred R. .....Mt. Vernon, Tenn.
BOLLINGER, Albert Lawrence..Chillicothe, O.
BRUNLEY, Grover C.....New Site, Miss.
COFFEE, James .....Lexington, Ky.
CONSTEIN, John A. .....Bridgeport, Conn.
DIGGS, Sack M. .....Sumter, S. C.
DOUGLASS, Edmond .....Irvinville, La.
RICKSON, Peter, ...Issaquah, Wash.
GARSSON, Job A.....Clearwater, Minn.

DIED FROM AEROPLANE ACCIDENT.

Lieutenant.

GREENWOOD, Samuel A., Jr. Niagara Falls, N. Y.

DIED FROM ACCIDENT AND OTHER CAUSES.

Captain.

WINSLOW, Kenelm .....Tuxedo Park, N. Y.

Corporals.

JORDAN, Perry .....Auburn, Me.
THOMPSON, S. D.....Greenville, Texas

Privates.

ALKINS, Harry A. .....Lawrence, Mass.
ARNETT, William.....Marshfield, Wis.
ARSENAUL, Benjamin G. ..Prov. of Quebec, Canada.
BELL, Simon H. .....Rund Oak, Ga.
MATTEO, Camillo D. .....Wilmerdine, Pa.
NELSON, Rer E. .....Kokomo, Ind.
RIXED, Henry J. .....Lewistown, Mont.
SIDDONS, James O. .....Bumpass, Va.
CLICK, Clarence B. .....Dayton, O.
GRANMER, Hamilton H. .....Denver, Colo.
HIGGINS, Eloys J. .....Lancaster, Wis.
KING, Clifford B. .....Brooklyn, N. Y.

WOUNDED SEVERELY.

GREENWATER, Conrad .....Ault, Cal.

MISSING IN ACTION.

FRYE, Lewis L. .....Oakland, Cal.
EVANS, George W.....San Francisco, Cal.
CLIME, Thomas N. .....Keeler, Cal.
LOPEZ, Nick N. .....Ojal, Cal.

MARINE CORPS CASUALTIES.

Summary of casualties to date:

Officers.

Deaths	39
Wounded	64
Missing	1
Totals	104

Enlisted Men.

Deaths	959
Wounded	1030
In hands of enemy	14
Missing	101
Total	3103
Grand total	3207

The following casualties are reported by the commanding general of the American expeditionary forces (included in above total):

Killed in action	18
Died of wounds received in action	4
Wounded in action (severely)	1
Missing in action	14
In hands of enemy	2
Total	39

KILLED IN ACTION.

Corporal.

WADE, Irvin .....Hinckley, Ill.

Privates.

BURKE, Leo T. .....Gardner, Mass.
COX, Waller J. .....Portland, Ore.
DILLE, Paul F. .....Dassel, Minn.
DUFFIN, Arthur T. .....Ogden, Utah
DUKE, Jimmie L. .....Santa Rosa, Cal.
GIEK, Robert J. .....Erie, Pa
GREEN, Fred G. .....Cheyenne, Wyo.
HAWK, Russel S. .....Derby, Ore.
LAWRENCE, John R. .....Cleveland, O.
NIELSON, John W. T. .....Sanford, Colo.
PERKINS, Glenn G. .....Pocatello, Ida.
PETERSON, Swen H. .....Genie, Neb.
RUTH, ALVION .....Deridder, La.
SHARP, Burton .....Minneapolis, Minn.
SHORT, Lloyd .....Watertown, S. D.

KILLED IN ACTION—PREVIOUSLY REPORTED MISSING IN ACTION.

Privates.

BLIVEN, Raymond E. .....Bristol, R. I.
WORSTALL, Thurman E. .....Zanesville, O.

DIED OF WOUNDS RECEIVED IN ACTION.

Corporal.

SULLIVAN, John J. .....Roxbury, Mass.
SHINDLEY, John H.....Jacksonville, Fla.
NILAND, Herbert A. .....East Orange, N. J.
LAWRENTZ, Herbert F.....Monroe Falls, O.

Coal Loading Is Exceeding Demands

CHICAGO, Sept. 24.—Coal loading in the central western region during June, July and August exceeded demand, according to a report made public today by the railroad administration.

In June 202,549 cars were loaded; in July, 220,701, and in August, 304,549.

Several plans for disposing of the surplus were formulated, one of them being shipment of Illinois coal to Michigan, which would take up 600,000 tons. Coal production is of less moment in this zone than the car supply, said the report.

Elimination in passenger service for June aggregated 11,572,856 train miles per annum. In July additional eliminations totaled 328,950, and in August the reduction numbered 556,109 train miles. Despite the heavy increase in passenger rates, travel in this zone was not materially affected, it was said.

Pierce-Arrow

Distribution of weight—80 to 85 per cent of load concentrated on rear wheels. Increases adhesion of drawing wheels, enabling motor to deliver maximum propelling power. Decreases vibration, permits small turning circle of 53 feet, and with large dual tires on rear wheels, properly proportioned to load, gives maximum tire mileages.

PIERCE-ARROW PACIFIC SALES CO. Inc.

A. J. KLEIMEYER, Manager

Webster at 23d Street Oakland, Cal.

It's Better Than a Circus!

because we also show you EDUCATIONAL EXHIBITS that are ENTERTAINING and INTERESTING.

Why, in one visit you can gain knowledge that is worth while, knowledge that months of reading in books would not give you. But perhaps you don't care for these more serious matters—you want fun and more fun—

Well, we'll serve you with one or the other or both at

Oakland's Land Show

The exhibit tents are crowded with displays of horticultural and agricultural products as well as latest ideas from the manufacturers. A most complete and exhaustive showing of those things that you are or should be vitally interested in—and for the lighter, more frivolous side of life there's plenty doing on the Zone.

An Evening Here Is Well Spent

Bring the folks down tonight—all of them—let the dinner dishes go 'till tomorrow. You'll be immeasurably repaid by the pleasure it will give those you bring.

DANCING in the Auditorium TONIGHT

What's Doing Tomorrow!

¶ TRAFFIC OFFICERS' CONVENTION AND EXPOSITION.

¶ SHOWING OF WAR PICTURES AND LECTURES IN THEATER RESUMED.

¶ GOVERNMENT DAY — WITH A SPECIAL PROGRAM IN THE GOVERNMENT EXHIBITS PAVILION.

HIGH SCHOOL ENROLLMENT IS INCREASED

In spite of war conditions the enrollment of the high schools of California has increased remarkably during the last two years, according to Will C. Wood, State Commissioner of Secondary Schools, who has just submitted his biennial report. In 1916 the total enrollment was 55,405. Figures compiled for 1918 show an enrollment of 126,757, an increase of 31,352 pupils or 33 per cent. The increase during the last year alone was 14,073.

The figures show that the enrollment of boys has not increased so rapidly as that of the girls, the increase for boys being 18 per cent and that for girls 46 per cent.

"First year classes show a gain of 52 per cent, while fourth year classes show an increase of only 9 per cent," said Commissioner Wood, in commenting on the figures. "The number of boys in the fourth year actually decreased 222 during the biennial period. This is undoubtedly due to the enlistment of older boys in the army and navy and to monetary enticements offered by the war industries. In view of the nation's need for trained men in the army service, it is highly important that we do our best to hold the boys in school. We must look to the high schools for fundational training in mathematics, science and the mechanical arts necessary for the making of future officers if the war lasts two or three years longer."

The total enrollment in the high schools of California now exceeds that of every other State except New York.

Berkeley Youth Is Wounded in France

BERKELEY, Sept. 23. — H. Allen Childs, son of Mr. and Mrs. H. M. Childs, 1833 Berryman street, is convalescing from wound in a French hospital, according to letters just received from the young soldier.

Childs, who was a former law student at the University of California, is serving in France with the Canadian forces and fought side by side with James B. Well, young Berkeleyan who was killed in action several weeks ago. Childs went into action at dawn on August 8 in the big British drive and was wounded two days later on the same day Wall was killed. He was shot through the left arm and shoulder but is now recovering from his wounds.

The Childs family has resided in this city for the past six years, being former residents of Montreal, Canada.

ORGANIZE FOR LOAN.

EL CERRITO, Sept. 23.—Members of the El Cerrito Liberty Loan Committee met yesterday morning and organized for the campaign in that city. The members of the committee are Mayor Phil A. Lee, Trustee Kirk Gray, A. C. Wagner and George W. Adams. The committee will co-operate with Richmond.

BLISS NATIVE HERB TABLETS

Look in the mirror and note the condition of your skin. Is it spotty, covered with pimples, or sallow? If you desire a fresh, healthy skin, a clear complexion and a bright eye, you must keep your blood in good condition. Take Bliss Native Herb Tablets, and you will experience a general improvement in your health. They remove the cause of pimples, bad breath, heartburn, indigestion and constipation. They act gently but effectively on the liver, kidneys and bowels, cleanse the system, purify the blood and restore healthy, vigorous action. A box contains 240 tablets, and will last six months. Price $1. Get the genuine, and look for our trade mark and money-back guarantee on every box.

Sold by leading druggists and local agents everywhere.

Why Be Fat?

Become Slim This Summer

Have you heard about the new system for weight reduction?

You may eat and drink all you need. There is no tedious exercising. Take a little oil of korein at mealtimes and when retiring; also follow the simple, clear directions. A loss of weight, ten to sixty pounds (whatever you need to lose), may be expected by this safe and pleasant system of fat reduction. At the druggist's get a small box of oil of korein capsules, and start at once. Be of normal size, with good figure and attractive appearance, agile, quick-witted, healthier and more efficient. By reducing weight now you are likely to avoid one or more diseases, heart weakness, sunstroke, apoplexy, etc., and to add years to your life.—Advertisement.

GOOD FOR BILIOUSNESS

"Two years ago I suffered from frequent attacks of stomach trouble and biliousness. Seeing Chamberlain's Tablets advertised I concluded to try them. I improved rapidly." —Miss Emma Verbryke, Lima, Ohio. For sale by Osgood Bros.' Drug Stores.—Advertisement.

For Constipation Carter's Little Liver Pills will set you right over night.

Purely Vegetable

Small Pill, Small Dose, Small Price

Carter's Iron Pills

Will restore color to the faces of those who lack Iron in the blood, as most pale-faced people do.

Auto Trucks Across America; Test Trip Is Ended in Oakland

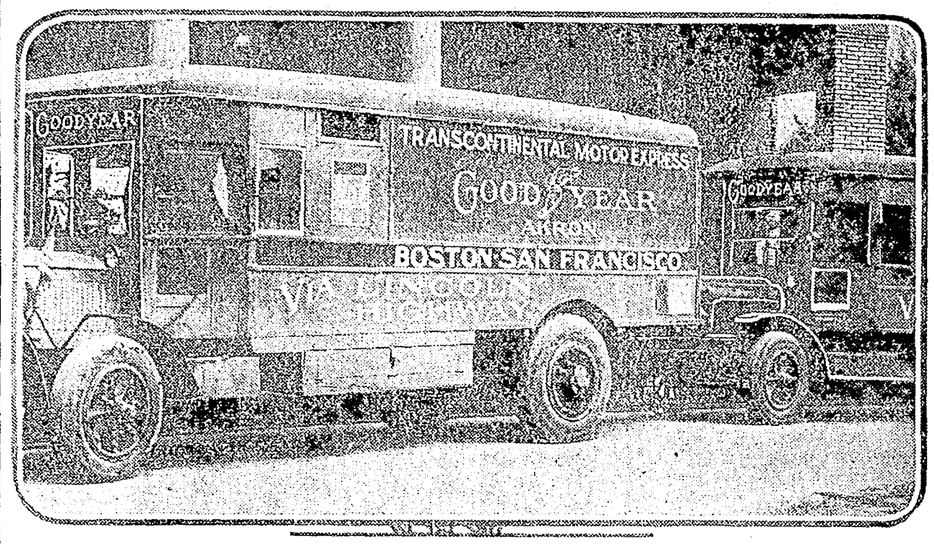

Huge three-ton motor trucks which made the first Atlantic-to-Pacific trip of heavy type of machines, demonstrating the practicability of a motor express service over the Lincoln Highway. Trip ended here today after machines were three weeks on the road.

'SHORT CIRCUIT,' SAILORS' SHEET, ONE YEAR OLD

"The Short Circuit," a magazine published by the men of the Mare Island Naval Electrical School in the interests of Mare Island and navy men on the west coast in general, has reached its first anniversary. Wherefore its capable staff of navy men have issued a special anniversary number which should come near making a record for interest and attractiveness, among the service magazines of the country. Its front page in colors would attract buyers at any newsstand. Its articles and news items written in a "bright and breezy" style, are of interest to the men of all branches of the naval service. Seventy-five beautiful illustrations, including photographs and drawings, are a specially attractive feature. Printed on high-grade paper, "The Short Circuit" is in keeping with the general standard of excellence of Mare Island products.

The profits of "The Short Circuit" go directly to a fund used to buy band and athletic equipment. Not a member of the staff receives one cent either directly or indirectly for his labors and every man on the staff is an enlisted man in the regular navy. Following are the members of the staff: Fred W. McKechnie, editor; Ralph E. Hodge and Frank L. Medcalf, associate editors; Willard L. Cole, sporting editor; O. P. Erhdahl, business manager; Jack Schryver, assistant business and circulation manager; Allan Fraser and Max L. Blumenthal, staff artists; M. E. Rhodes and George Bell, staff photographers.

Theater Party Will Reward Patriotism

The War Camp Community Service and Defenders' Recreation Club of Oakland, through the courtesy of the management of the T. and D. Theater, have arranged for a special complimentary theater party to be given to the men of the Building Trades Council of Alameda County, who have donated the lumber and labor used in the erection of the new addition of the Defenders' Club.

This will be given tomorrow evening. Besides a regular performance there will be some special films shown including those taken during the process of erecting the building.

The men will meet at the headquarters of the Building Trades Council previous to the performance, and will march in a body to the theater.

Fire vs. Fire Is Hot Suit in Court

Judge W. H. Waste indicated from the bench today that he was disposed to deny a divorce to either party in the case of Fire versus Fire, in which Joseph Fire alleges that his wife, Sonia, resorted to every device she could invest to make his home so hot that he would abandon it to her. He alleged also that she interfered with his business to such a degree that he was compelled to quit and go out and seek a job. The wife alleged sufficient cruelty to offset the complaint of the husband, in the opinion of the judge. The decision was continued until Saturday.

Adobe Dirt Found Hidden in Bales

SACRAMENTO, Sept. 23.—Investigation of ninety tons of hay purchased by the state for the San Luis Obispo polytechnic school showed that chunks of adobe dirt were hidden in it, as much as thirty pounds being found in a single bale. In 990 pounds of "hay" 318 pounds of dirt was discovered.

A. Sunbord of King City may face prosecution for the alleged fraud, the state law providing a fine for the concealing of anything in bales, boxes, bags, etc., of produce to increase the weight. Sunbord's bill for the hay has been discounted $762 by State Purchasing Agent McMillin.

Pope Will Choose Farley's Successor

ROME, Sept. 23.—The archbishopric of New York is considered so important that Pope Benedict and Cardinal Gasparri, Papal secretary of state, will personally select the late Cardinal Farley's successor instead of following the usual procedure of leaving the selection to the consistorial congregation, it was announced at the vatican today.

The new archbishop of New York will be selected from the American bishops after most careful consideration of the qualities and fitness of each.

Mister Evelyn Goes Back to Prison

Instead of being released as he expected, Mister Evelyn Joyner, colored, went back to jail in default of $100 bail when Police Judge Samuels raised the amount from $50 this morning with the statement that "any man who would strike a woman ought to be punished." Evelyn was accused by Rose Brown, who testified that he struck her following an argument over there being no cherry in a cocktail ordered by Rose in the Oak Leaf social club at Fifth and Willow streets. Evelyn will be sentenced to [illegible]

Drivers Force Two Loaded Trucks Over the Deserts in Epochal Demonstration

The first Atlantic to Pacific run ever made by heavy trucks was concluded here this morning when two three-ton trucks carrying a consignment of airplane tires for the government arrived at the Hotel Oakland, having been three weeks on the road from Boston to San Francisco bay. The entire trip, 3450 miles, was made over the Lincoln highway, declared by the drivers to be the only practicable route.

The trip from ocean to ocean was made to demonstrate the feasibility of motor truck transcontinental traffic, and also to show the value of the Lincoln highway as the best possible route. M. D. Scott, an expert for the Goodyear Tire and Rubber Company, who was in charge of the party, declared that the achievement of the two trucks was an absolute demonstration that a regular motor express across America could be operated.

Betterment of roads would be an essential before this could be accomplished, however. The trucks crashed through several bridges which could not support their weight, and this lost the party a great deal of time, 24 hours being spent in blocking up the bridge and getting the trucks out in one place, and ten hours in another. There was also the heavy going in deep sand over the desert country to negotiate, and this meant slow going and delay that would have to be overcome by roadbuilding.

The trucks are three-ton machines, and each weighs 18,000 pounds loaded. One is a White and the other a Packard. Instead of the usual solid truck tires, they travel on 44 by 10 Goodyear Cord pneumatic tires, making possible greater speed and the transport of fragile wares without danger of breakage even over bad roads.

START FROM BOSTON.

The party started September 3 from Boston and arrived in Oakland at 2:30 o'clock this morning. The trucks were piloted over the Lincoln Highway from Salt Lake by H. C. Osterman, secretary of the Lincoln Highway Association, leaving Salt Lake last Tuesday.

Three crews of drivers were carried, and the trucks drove night and day, two crews resting and sleeping while one crew drove. Beds were made in the trucks and a full commissary was carried, making it possible to make the trip without getting supplies other than gasoline and oil en route.

No tire or engine troubles were experienced, and no repairs had to be made on the entire journey, although the trucks broke through bridges, negotiated desert sands, drove across prairie lands without roads, and along the beds of creeks. Over the first jog of the journey from Boston to Cheyenne Wyoming, an average of 15 miles an hour was made. From there on the roads were less dependable, and the speed was cut down.

A heavy rainstorm was encountered at the top of the divide in coming over the Sierra Nevada, this being the only bad weather experienced on the trip.

TIME IS LOST.

Considerable time was lost making a detour to drive over the new desert road and have motion pictures of the trucks taken in Utah where $100,000 has been contributed by F. A. Sieberling, president of the Lincoln Highway Association and of the Goodyear Tire and Rubber Company, for desert roadbuilding to demonstrate the practicability of this route. The trucks made 45 miles an hour over the new route, a distance of 20 miles, which cuts off an old detour of 55 miles.

This is the first truck trip across America, and is a triumphant demonstration of the correctness of the position taken by advocates of the Lincoln Highway that it is not only the shortest but the only feasible route for motor express transportation from the Atlantic to the Pacific. The trip was watched with the utmost interest by motor truck and automobile men throughout the country.

"The route is feasible in every way for motor truck work," said Scott. "Bridges will have to be rebuilt and strengthened, and some roads built. There are some grades that can be lowered by altering the road, greatly bettering the highway route.

"Materials for road building are along the way, and in many places rock and gravel and sand could be had nearby, necessitating only the transportation of cement to make a concrete highway over considerable distances.

"Motor transportation across the continent is undoubtedly coming. The government is urging the development of motor express, and this trip has been a thorough demonstration of the practicability of the use of motor trucks across the continent with a little development of the highway from its present condition. In improving the Lincoln Highway, not that a genuine practical demonstration of its availability for truck transportation has been made."

Scott's drivers on the trip were H. K. Cholder, Harry Apple, C. A. Colgrove, E. Webb, H. J. Smeltzer and Paul Dies. All came through in the best of health and spirits, giving unanimous testimony that the 3450-mile trip in the trucks was made without hardship to men or machines.

Alaska Packers' Vessels in Port

More than 2500 Alaska fishermen, back from one of the hardest trips in years, during which, becalmed on the Alaskan waters, they were delayed for weeks, and during which several of the vessels were crushed in ice floes, will be in Oakland tomorrow to be "paid off" by the Alaska Packers' Association. Most of the men live in Oakland or Alameda. This trip, while hard, is the most profitable in the history of salmon fishing in the north, the men earning from $750 to $1500 apiece for the trip.

Nine vessels are in from the trip, six of them being the backers' own ships, the others chartered for the trip.

Two men were jailed today on arrival as mutineers. They were Joe Viniji and Serafine Romano, who engaged in an altercation over their food and attacked Captain Widerstrom of one of the vessels. They are being held in San Francisco by the federal authorities.

Park Protests Loss of Liquor License

Upon representations made by Bert L. York, manager of a local amusement park that the council acted illegally and without sufficient information in summarily revoking the park liquor license last week, the council today agreed to take up the matter tomorrow with a view of restoring the license if the conditions warrant that course.

Manager York produced a letter from Lieutenant Herbert E. Cole, of the Provost Guard to the effect that he did not suggest that the license be taken away. Commissioner Jackson produced letters from the lieutenant in which it was demanded that the "bootlegging" situation at the park be cleaned up or the federal authorities would have to put a ban on the park, and "possibly" on the city of Oakland, prohibiting soldiers and sailors from visiting here.

William Quinlan's Funeral to Be Held

The funeral of William Quinlan, well-known in Alameda county politics, who died Friday in the Hotel Athens, will be held Wednesday morning from St. Mary's church. Interment will be in St. Mary's cemetery. Quinlan died after an illness of six months from stomach trouble. He was for eight years chief clerk in the City Street Department and had served as campaign manager for numerous Eastbay politicians in many elections. He was 49 years old, unmarried and had lived at the Hotel Athens for the past ten years. Surviving him are a sister, Mrs. Angela May of Seattle, Wash., and two brothers, James Quinlan, an attorney, and M. A. Quinlan, both of Chicago. They will not be here for the funeral.

Minority Holders Ready to Compromise

SAN FRANCISCO, Sept. 23.—Minority stockholders in the Northern Electric Company, which for some time past has been involved in litigation, today in a petition to the Superior Court offered to drop all action and compromise. The matter is under advisement.

13-YEAR-OLD HAS GAINED 34 LBS.

Mabel Montgomery Recovers After Long Suffering by Taking Tanlac

"No one could see the wonderful change that has taken place in our little daughter during the past few weeks and doubt Tanlac being a grand medicine," said Mrs. H. W. Montgomery, residing at 2701 Bristol street, Omaha, Neb., recently.

"Mabel is now thirteen years of age," continued Mrs. Montgomery, "and had suffered terribly for five years. One of her troubles was inflammatory rheumatism. Her feet and hands would swell very badly and at times she couldn't walk. She had no appetite, suffered with frightful headaches and in place of growing she seemed to be losing ground. She was often in bed for several weeks at a time, and we had to keep her out of school all the past year. She was a very sick child, and although we spent lots of money for medicines, nothing seemed to reach her trouble and we had begun to think she would never get well.

"One of our relatives urged us to give her Tanlac, and now you wouldn't take her for the same child. She has actually gained thirty-four pounds and looks the picture of health, and to all appearances is perfectly well. She never complains of an ache or a pain nor a disagreeable symptom of any kind. She is brimful of life and ambition now, and enjoys life and play like other children. Soon after she began on Tanlac her appetite came back and she increased in weight so fast that we were astonished, and the swelling, pain and headaches gradually disappeared. She is now able to enter school again and we are more than grateful for what Tanlac has done for her. I have also taken Tanlac for loss of appetite, poor digestion and nervousness, and it has done me a world of good. I feel fine all the time, and am glad to say all I can for Tanlac."

Tanlac is sold in San Francisco and Oakland by The Owl Drug Stores.—Advertisement.

GIVE ENEMY NO PAUSE, IS ADVICE

WASHINGTON, Sept. 23.—"The war cannot last for more than another year."

This is the substance of an interview given to the newspapers by Senator James Hamilton Lewis this afternoon upon his return from the western front in France.

"Austria recognizes that if she stays in the war and France wins it will leave Austria a mere subject and vassal of Berlin and that the German emperor would not tolerate another monarch. This would mean the end of Austria as an empire and separate power.

"Without Austria, the war will end. The interior of Germany will not go on. Germany understands this means the end, and she will make peace on any terms rather than see the struggle go on until she is obliterated and crushed out as a strong power.

"The only thing which is required of us is that we keep on driving, keep on sending men and guns and equipment, and give the enemy no pause."

Wheat Price Probe Is Ordered by House

WASHINGTON, Sept. 23.—The House today ordered an investigation of the report that a wheat price of $2.46 a bushel was recommended to the President before he fixed the existing $2.20 price.

A resolution was passed, after it was taken away from the House agricultural committee, calling upon the agricultural department to supply Congress with copies of the reports of agricultural advisory board as well as the one submitted by Secretary Houston regarding the price of wheat.

EX-CZAR'S BODY BURIED IN WOOD

AMSTERDAM, Sept. 23. — Solemn ceremonies over the body of Nicholas Romanoff, formr Emperor of Russia, have been held at Yekaternburg by troops of the "People's Army," according to Izvestia of Moscow. The body has been buried in a wood near where the Emperor was executed.

The work of exhumation was done in the presence of many representatives of the supreme ecclesiastical authorities of Western Siberia as well as delegates of the "People's Army," Cossacks and Czecho-Slovaks. The body was placed in a zinc coffin encased in Siberian cedar and placed in the Cathedral at Yekaterinburg under a guard of honor composed of the commanders of the "People's Party."

It will be buried in a special sarcophagus at Omsk.

This is the second time that funeral services over the body of Nicholas Romanoff have been reported. A telegram from Stockholm August 22 stated that by order of the Szecho-Slovak authorities the body of the former emperor, which had been buried in a suicide's cemetery had been exhumed and solemnly reinterred on consecrated ground. For a long time after the execution of the former emperor the disposition made of the body was a mystery. One report stated that it had been taken to the deepest pit of a coal mine a Yekateringburg and there destroyed.

WILL TRY BIBLE STUDENTS.

LOS ANGELES, Sept. 23.—Twenty-seven members of the International Bible Students' Association will go on trial before Federal Judge Bledsoe here tomorrow, charged with circulating Pastor Russell's alleged posthumous book, "The Finished Mystery."

NEW LIQUOR RULES TO HALT MANY STORES

That the new regulations which further restrict the sale of liquor in package form by saloons and liquor stores after 4 o'clock every day but Saturday, when the ban is on after 12 o'clock noon, will practically put the stores out of business, was a matter laid before the council today by William Horst, representing the dealers. It was asked that the regulation be modified.

Frank Gosling, special agent of the Department of Justice, stated that the existing regulations are to be put into force in Emeryville and Alameda. Commissioner Jackson stated that the resolution closely followed an ordinance recently adopted in San Francisco covering the same situation.

AMERICANS' FIRE QUICKLY ROUT FOE

WASHINGTON, Sept. 23.—Details of the repulse of a heavy enemy raid on September 20 on the American line at Dampvitoux were reported to the war department today by General Pershing.

The Germans suffered losses and lost some prisoners. The communique follows:

"At 5 o'clock in the morning, September 20, an enemy combat party of two officers and 100 men, armed with six heavy and two light machine guns, and preceded by fifteen minutes' artillery preparation came from Dampvitoux to the cross roads southeast of Champ-Fontaine Farm to establish an outpost, locate our fighting line and identify our troops. Our artillery barrage regulated to a concentration fire, quickly scattered the enemy and inflicted casualties. Our infantry captured three prisoners and one heavy machine gun. Our only casualties was one officer wounded."

CARMEN'S DEMAND TO BE SUBMITTED

Demands of the local carmen's union for a $5 daily wage and an eight-hour day, will be submitted to the War Labor Board, it was announced today by the union. The men voted their demands in an early morning mass meeting, their demands also calling for several other minor points which they say were settled with the San Francisco-Oakland Terminal Railways. The wage increase and change in hours was refused and, Business Agent Lee Latham of the union announced, the company agreed to submission of the case to the Government.

No strike vote was taken, Laytham stating that the men considered that the government can adjust the issue without trouble. The union's new wage scale also asks the same wages as Southern Pacific men get for the trainmen on the Key Route.

Alsace Governor Sees Metz Damage

PARIS, Sept. 23—The Governor of Alsace-Lorraine visited Metz on Thusday last "to inspect the damage caused by the long distance bombardment," says a Havas despatch from Basel today. The Governor's purpose also was to visit the injured in the hospitals, the message says.

Despatches from the American front to the Associated Press Saturday night emphasized the fact that there had been no bombardment of Metz, although the forts around it have been under fire and a shell occasionally has fallen in the vicinity of the city.

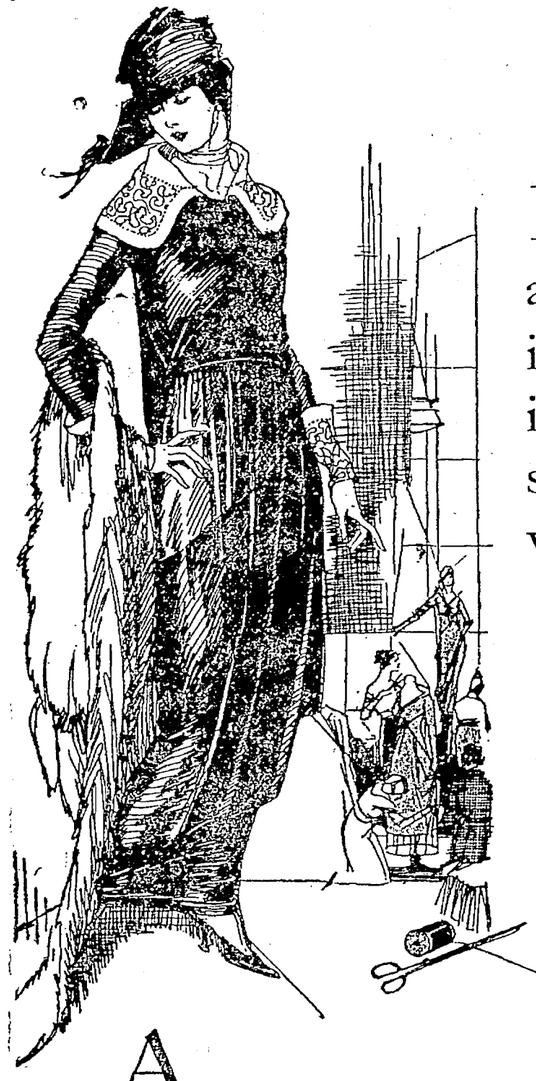

It sprang from $13.00 and a set of drawing instruments . . Today it is an organization serving millions of women

TWENTY-EIGHT years ago, with $13.00 and a set of drawing instruments for capital, a young man started to build a great business.

In New York, the great whirling city, where millions struggle in vain to outstrip others, and hundreds win their way to success, he dared to enter a field already overcrowded.

Today, the magazine he started is the foremost in its field; the pattern service which grew out of it has outdistanced every one of its competitors.

The October Fall Fashion Issue

One hundred illustrations of new styles of distinction and simplicity. Twenty-six in full color. The correct materials and colors for Fall and the way to use them.

A NEW MAGAZINE for women! Why, already there were a dozen such, and the leading ones had twenty years and more of success behind them!

A new pattern for women! The pioneers in pattern making had already been forty years in the field!

Yet steadily, swiftly, the young publisher's unerring sense for the coming woman's interests, the designer's genius for line, and instinct for the American woman's taste in dress, made their impression.

Before long, women asked: "Where can we get patterns of these styles?"

And so the Pictorial Review Pattern service was born.

In twenty years the new patterns had sprung far ahead of every other!

"They are so practical," women insisted. These styles, which everyone recognized were newer and better, had so few pieces to put together that the veriest amateur could fashion for herself a dress of distinction from them.

And when Pictorial Review developed the plan of also furnishing cutting and construction guides with instructions of a simplicity hitherto unknown, the popularity of the patterns bounded ahead!

Today, Pictorial Review's peculiar appreciation of the taste of American women has placed their patterns in every city, town and village.

Seven thousand stores offer Pictorial Review Patterns to women!

1,500,000 copies of Pictorial Review are bought by women every month!

2,000,000 Fashion Quarterlies each year!

42,000,000 Monthly Fashion Books are distributed yearly through Pictorial Review Pattern agents.

Today more Pictorial Review patterns are bought by American women than any other pattern on the market.

PICTORIAL REVIEW

October Fall Fashion Issue

AT ALL NEWS-STANDS

The Pictorial Review Company
New York

20 cents the copy
$2.00 the year

Buy W.S.S. and Liberty Bonds

EMERGENCY POWER BILL QUESTIONED

WASHINGTON, Sept. 23.—The question of government ownership may be raised by the opponents of the emergency power bill—and by a Democratic member—when it is called up in the House today or tomorrow by Chairman Sims of the House interstate commerce committee. The bill provides that the President, who, in a letter to Sims, urged its immediate passage as a war measure, shall take over or otherwise develop and finance, under federal supervision, power plants, especially those which are operated by electricity.

Representative Dewalt of Pennsylvania, a Democrat, first raised the question of the bill involving government ownership when Secretary of War Baker appeared before the Sims committee in behalf of the measure. According to the testimony just made public, Dewalt, a member of the committee, asked the secretary for his views regarding the retention of this feature of the bill.

"Does not this look almost like permanent government ownership of these various plants?" inquired Dewalt of Baker, "and might it not be so construed, if the President so desired? That there seems to be no limitation there at all as to the ownership of these various plants except insofar that it says that we shall hold them as long as he may think necessary."

BAKER FAVORS POWER.

Baker replied: "That would give the President power to retain permanently things of that sort and I think it is highly important that we should have the power, for two reasons—in the first place, any fixed period within which such things would have to be sold might require the government to sustain a very severe loss because of the inopportuneness of the time and date and the second reason is that some of these large power additions may well be built near a government establishment of a large kind."

The following colloquy then ensued between the secretary of war and Dewalt:

Dewalt—"I think you should recognize the fact that there is a well-grounded sentiment against public ownership of such utilities—that is, federal ownership of such utilities—and I merely throw out that suggestion. Do you not think it would be wise in some way to amend that section so that this possibility, not probability, of unlimited federal control and ownership of public utilities should in some way be hedged about?"

DOESN'T SHARE PREJUDICE.

Secretary Baker—"Personally, I do not share the prejudice of government ownership of enterprises of this kind, so that my natural disposition would be to favor, rather than to discourage the retention of these things by the government in places where it was appropriate."

Dewalt—"With all due respect to your opinion, nevertheless, I judge there are others who have a different opinion, possibly a large number having the same opinion that others may have contrary to yours, and, therefore, would it not be well, in your judgment, to somewhat hedge the section about, and, if so, will you be kind enough to have your attorneys inform me, because the other members are well informed on that subject?"

Secretary Baker—"I would not be able to suggest the language which might be appropriate to carry out the idea. But I will say, generally, that I agree with you perfectly. This is not the place to settle the great policy of federal ownership. What we want to do now is to get power."

Dewalt—"The immediate purpose is to get power and not to get permanent ownership?"

Secretary Baker—"Yes."

The point Dewalt raised before is still in the bill and is expected to provoke a fight despite the President's insistence that the measure be passed without further delay.

Pope Not to Act in Present Peace Drive

(By Agence Radio to International News Service)

ROME, Sept. 23.—The Vatican has not received an appeal from Austria to exert its influence toward bringing about peace.

Well-informed circles predict that Pope Benedict will not, of his own initiative, take any action in the matter at the present time, recalling the failure of his previous efforts to start negotiations.

When Private Smith sent that German helmet to the folks at home. —F. F. FOX

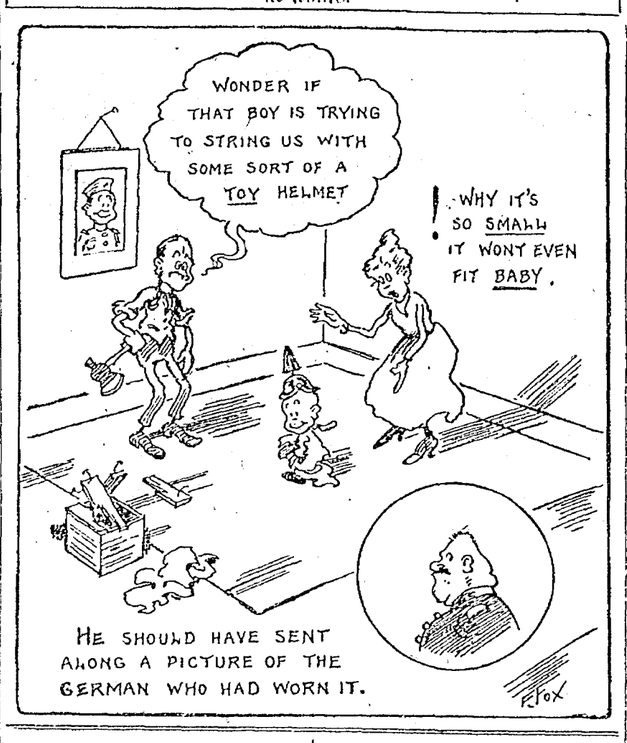

REVENUE BILL IS CALLED ILLEGAL

WASHINGTON, Sept. 23. — The revenue bill as passed by the House was attacked as unconstitutional by Senator Thomas of Colorado, as a member of the Senate finance committee, in the Senate this afternoon.

Thomas said the bill would have to be entirely rewritten in the Senate. He condemned the theory of the making of mathematical calculations as to the amount of money to be raised by taxes in proportion to bonds on the basis of appropriations. He believed that the revenue bill, by attempting to impose $8,000,000,000 in taxation would overburden the productive agencies of the United States.

"To overburden these agencies is to cripple them," he said, "and to cripple them is to invite disaster."

SALARIES CLAUSE ATTACKED.

Senator Thomas pronounced the House bill unconstitutional in that:

1. It proposes to tax presidential and judicial salaries.

2. It proposes to tax State and municipal bonds.

3. It provides an alternate system of war and excess profits taxes.

The constitutional provision against taxing presidential and judicial salaries, Thomas said, was written for the purpose of preserving the independence of these officials. If any judge believed he was unjustly taxed he might be placed in the position of hearing his own case, he added.

Thomas cited several cases in which States had attempted to tax Federal property and each time had been denied that right by the courts.

"The power to tax is the power to destroy," Thomas said. "Obviously, no one sovereignty has the right to use this power against another sovereignty."

OTHER TAXES LEGAL?

"If the Congress has the right to impose alternate systems of profits taxation," he said, "it might just as well provide a dozen kinds of taxes, the one calling the greatest revenue to be imposed."

"This provision will be summarily set aside by the supreme court if it ever becomes a law," he added.

The enforcement of war-time prohibition, Thomas said, would cost the government three-quarters of a billion dollars in revenue.

"If we must raise $8,000,000,000, this three-quarters of a billion must now be superimposed upon the other taxes provided in this bill," he said. "How this deficiency is to be made up, I, for one, confess I do not know."

Police Seek Missing San Jose Youngster

SAN JOSE, Sept. 23. — The police have been requested to aid in a search for Leonard Kluck, aged eight, who left his home at 66 Locust street at an early hour yesterday morning. His father is Charles Kluck, a millman.

MIDDLE-AGED IN WAR WORK, TOO

NEW YORK, Sept. 23.—Proof that the middleaged men of the country are standing behind their sons and younger brothers who have donned the uniform of the United States is revealed in the report of the transportation bureau of the Y. M. C. A. for the period since May 1. In this time "Y" secretaries have traveled more than 1,000,000 miles, on trains bearing drafted men to training camps, on trains carrying them to the embarkation camps, and on the transports carrying them overseas.

Not a transport has left America the last few weeks without a "Y" man along to relieve the homesickness of the boys who are leaving home, many of them firm in the belief that they will never see the shores of the United States again. The "Y" man carries movies, books and games and keeps them moving at a rapid pace all the way over.

A report from the financial department shows that the "Y" has spent on this bureau since May 1, $198,696.11.

BOY BITTEN BY DOG; POLICE TO TIGHTEN VIGIL

Another victim of a dog bite was reported today to the police by the parents of Russell Minet, a schoolboy of 3026 Lynde street, who was bitten on the leg yesterday. The dog, according to the report, is the property of J. Kembriej of 3013 Lynde street. It has been taken in charge by the poundman to be held for observation. In the meantime the boy is under the care of a physician.

Owing to several similar cases that have arisen recently, Chief of Police Nedderman has ordered patrolmen to be vigilant in rounding up stray dogs and reporting any owners who have failed to take out licenses this year. Where dogs are running loose without licenses they are reported to the pound by the police department.

I. W. W. Scored by Governor Stephens

"California would be 100 per cent patriotic were it not for the I. W. W. organization," declared Governor William D. Stephens, speaking last night before the congregation in the Pioneer Memorial Congregational Church. Offering a tribute to President Wilson, whom he named the "greatest statesman of the age," he had soft words for everybody but the Hun and I. W. Ws. Governor Stephens urged to a wider conservation of food. "Our boys must not come back until they have made the world safe for mothers and children," he urged.

MARE ISLAND WORKERS SET U. S. RECORD

Central California's ideal climate and the efficiency of west coast workmen have enabled the government to build ships at Mare Island at less cost, and in less time than at any other yard in the country.

For once and for all the old theory that the government can not build ships in direct competition with private concerns has been proved a fallacy.

These are the statements of Lieutenant-Commander H. M. Gleason, U. S. N., construction officer of the Mare Island navy yard, in a review of the Island's shipbuilding records, written for the Short Circuit, the sailors' monthly magazine.

In both speed and economy of construction Mare Island leads the nation. Ship after ship has been built at the Pacific naval base for less than the Island's estimated cost of construction and weeks before the contract time of completion. In direct competition with both navy and private yards in the east, Mare Island has set record after record.

Mare Island has made these records although heavy freight charges had to be borne by the California naval base and at one time Mare Island mechanics were paid 10 per cent more than eastern workmen.

PROUD OF RECORD.

"The record that has been made at this yard has been due to the organization, an equable climate and a thorough spirit of industry and co-operation on the part of the employees," Lieutenant-Commander Gleason writes. "It is believed that the Mare Island mechanic on the whole works with more efficiency and less loss of time than in any other shipbuilding establishment in the country."

The number of civilian employees at the navy yard, Gleason adds, has increased from 3500 to 8500 since the declaration of war.

The most notable record made by Mare Island was in the construction of the destroyer Ward. In a few weeks Mare Island accomplished what in peace times had required 24 months or even more to do. "The keel of this vessel was laid at 7:30 a. m. May 15, and she was launched 17½ days later, June 1 at 8:20 p. m., was put in commission July 24 (71 days later) and was completed ready for sea service September 1 (108 days later)," the construction officer declared. "The Mare Island navy yard justly claims the world's record in the performance on the Ward, as no other vessel of equal size and complexity of construction has ever been launched in so short a time."

Mare Island built the Shaw, the first destroyer constructed by the navy department in a navy yard. On that account the department was reluctant to allow Mare Island to undertake the job and considerable discussion followed the island's bid for the work. Mare Island's estimate for the work was $646,000, approximately $200,000 less than the price being paid by the government to private concerns at the time for the same type of ship. Mare Island actually built the ship, including the fabrication of all the hull material, hull steel castings, boilers, condensers, turbines and other parts, at less than the estimated cost and several months before the contract date of completion.

The Shaw is now doing duty in foreign waters and has one of the best records of the destroyers overseas.

NOTABLE EXAMPLES.

The most notable example of construction work cited by Lieutenant-Commander Gleason in supporting his contentions is the building of the river gunboats Monacy and Palos. The yard's estimated cost of construction was $141,000 each, while the bid of the private shipyards was $212,000. A controversy ensued over the disparity between the navy yard's estimate and the bid of the private shipbuilding firm, which ended when Mare Island got the job. The ships were built at Mare Island, disassembled, shipped to China, reassembled and launched there at $10,000 less than the yard's estimate.

Several years ago Mare Island built the fleet collier Promethus in direct competition with the Vestal, a sister ship built by the New York navy yard. Although at the time west coast mechanics were paid 10 per cent more than the New York workmen the high freight costs were charged against the Mare Island built ship, the Promethus cost $50,000 less than the Vestal.

Mare Island is one of the most important navy yards of the country in more than one respect. Because of the distance of the island from eastern sources of supply, Mare Island has always been equipped to do much work that in the east is left with private concerns. Mare Island can make a marlin spike or build the greatest battleships, such as the California. Lieutenant-Commander Gleason predicts a great future for the island.

"Millions have been spent in making Mare Island the best navy yard in the nation and millions more will be spent," declared Captain Harry George, commandant of the island, in a recent speech at Vallejo.

GORGAS CALLS ON PUBLIC TO PROTECT ARMY

NEW YORK, Sept. 23.—Surgeon General Gorgas has urged the "immediate co-operation of the civil population" to safeguard men in the service from the alarming spread of social diseases, according to a bulletin issued last night by the War Department commission on training camp activities.

It was pointed out that of the new cases of disease for the week ending September 6, approximately 88 per cent were those of social disease and 80 per cent of these were reported to have been contracted before the men entered the service.

Asserting that the general public is not properly co-operating with the government in combatting the social scourge, the bulletin stated that this city is undergoing an "effective clean-up campaign."

Boy Rice Guardian Accidentally Killed

COLUSA, Sept. 23.—Missing since Tuesday afternoon, the body of Leo Davitt, 15-year-old boy of Campbell, Santa Clara county, has been found with a gaping gunshot wound in the body midway between the shoulder and the hip. A coroner's jury has returned a verdict of accidental death.

The boy, with two companions of about the same age, from the same place, came to the Moulton Irrigated Farms on September 4 to accept employment with a leaser to shoot birds that invaded the rice fields.

Indications were the boy, who was unaccompanied, rested his gun on a wooden headgate of an irrigation box in the fields, that the gun slipped and was discharged, causing his death.

NAVY WILL RECEIVE MEN FROM DRAFT

WASHINGTON, Sept. 23. — New regulations covering the induction of draft registrants into the navy and marine corps were announced by the provost marshal-general and the secretary of the navy.

Recruiting for the marine corps will be continued, though under a general supervision of the draft system. The marines will be alloted 5000 men a month for four months, after which they will receive 1500 men a month. Volunteers for the marine corps now are called applicants. They may apply at marine corps recruiting stations, where recruiting officers of the corps and naval medical officers will examine them.

If they meet the physical and mental requirements of the corps the recruiting officer will send a request to the provost marshal-general for their enrollment in the corps. He will order the local boards having jurisdiction over them to enroll them in the marine corps and they will be credited against the quota of the local boards.

TO SUPPLEMENT LISTS.

Should the applicants for marine corps service not meet the needs of the corps, the local boards will certify an adequate number of registrants who must pass the mental and physical tests of the corps before marine corps officers and navy physicians.

The navy proper will be alloted 15,000 men a month, except in cases of emergency, when this may be exceeded. Mobilization centers are being established over the country in important centers. Men of draft age with qualifications making them especially valuable to the navy, may apply at these mobilization centers, and if they pass the mental and physical tests the mobilization officers may apply through the provost marshal-general's office to their local boards for them.

Men who have served in the navy may be permitted to re-enlist, and men in deferred classifications because of dependency may be inducted into the navy on their request and on passing the examination, because of the higher pay in the navy than in the army.

However, the majority of recruits for the navy are expected through the allotments of the draft boards. Of the 15,000 allotments each month, the navy officials will sort out the skilled workmen and apply them on the following month's demand for skilled men.

A man called by his draft board on a request from the navy or marines and refused on examination still is subject to call from the army, because of the lower requirements of the army.

Printers' Home to Be Enlarged by Union

COLORADO SPRINGS, Colo., Sept. 23.—Plans for the enlargement of the Union Printers' home, near here, to take care of printers who become incapacitated by the war for continuing work at their trade, are to be discussed by the board of trustees of the institution at their meeting to be held here in the week beginning today.

It already has been decided to make the extensions, the present action being the completing of the various details.

A TENDENCY TO ANEMIA MAY BE INHERITED

A tendency to thin blood, or anemia, may be hereditary. In fact it often runs in families and in such cases it should be combated, as soon as a symptom shows, by the use of a reliable blood-making tonic.

Mrs. Elsie Monatesse, 2 Porter street, Haverhill, Mass., and her seventeen-year-old daughter, both used Dr. Williams' Pink Pills for the treatment of anemia and their experience follows:

"I had suffered with anemia or lack of blood from my girlhood," says Mrs. Monatesse. "I was losing my strength, was run down, and had terrible headaches. I took bitter tonics and other medicines but they did not seem to help me. I was discouraged, my appetite was poor and what I did eat would not stay on my stomach.

"I had heard of people who were benefited by using Dr. Williams' Pink Pills, and I decided to try them. I noticed improvement after I had taken three boxes. My appetite became better and I felt stronger in every way.

"My daughter, Antoinette, became run down about three years ago and seemed to have no ambition. She was colorless and her limbs ached continually. She had no appetite and her face broke out with pimples. Dr. Williams' Pink Pills helped her at once, and she began to eat better. Her color came back, and the pains in her limbs disappeared."

Your own druggist sells Dr. Williams' Pink Pills or they will be sent by mail on receipt of price, 50 cents per box. Write to the Dr. Williams Medicine Co., Schenectady, N. Y., for free book on the blood.

SAVE MONEY—AVOID PAIN

10 Years' Guarantee with all Work

22-K GOLD CROWNS $4.00

Set of Teeth $1.00 | Bridge Work $4.00

Gold Fillings $1.00 | Silver Fillings 50c

DR. F. L. STOW

BOSTON DENTAL CO.

1309 WASHINGTON STREET

Hours—Weekdays 9 to 5. Sundays 9 to 12 a.m.

FOR A WEAK STOMACH

The great relief afforded by Chamberlain's Tablets in a multitude of cases has fully proven the great value of this preparation for a weak stomach and impaired digestion. In many cases this relief has become permanent and the sufferers have been completely restored to health. For sale by Osgood Bros.' Drug Stores.—Advertisement.

Norway Runs Short on Food But Cabarets Still Are Gay

CHRISTIANIA, Sept. 23.—Norway is suffering as much by the war as the allies. There is a shortage of food, the allies having stopped supplies, and manufacturers cannot get raw materials for their industries.

There is plenty of money, but it is of little use, as you can scarcely buy anything with it. Owing to the laxity of the Allies' blockade, many Norwegians have made millions during the war. Waiters are notorious for their enormous gold watches.

A simple, meatless meal costs $5—just a cup of soup, stuffed tomatoes, a few cherries and a pint of table wine. A haircut costs in some places $1.50 and a bath $2.50.

Wages are very high, but people with fixed incomes suffer severely. Each person is limited to six slices of black, bitter bread daily. Fish, cream and butter seem plentiful. Other foods are to be had at excessively high prices.

Dance halls and cabarets and theaters are packed nightly, the crowds consuming barrels of beer, hunderds of $4 and $6 bottles of ordinary claret and boiled cabbage, at $1 a portion.

It is an odd impression, after seeing London and Paris, to see no soldiers, but in their stead these gilded youths, with thoughts only for pleasure, utterly unconscious of the carnage abroad. About 90 per cent are on our side, much as men take a side about the varsity boat race, but for practical purposes they are ever on the fence.

Their neutrality is marvelous. Not a line in the papers, not a song in the music halls betrays the slightest bias.

Editor Keeps Snake to Keep Rats Away

MANHATTAN, Nev., Sept. 23.—William McClure, editor of the Manhattan Magnet, has started war on rats, mice and other pests with a giant bull snake, which is kept in the editorial room.

The snake sleeps in a box when not engaged in chasing rodents, and has frightened many visitors by suddenly emerging from its retreat.

HINDU SLAVERS' VICTIMS RESCUED

LOS ANGELES, Sept. 23.—What is believed an attempt by Hindu white slavers to spirit two young girls over the Mexican border to Mexican dance halls was nipped by Traffic Officer Ilsley, at First and Main streets, yesterday afternoon, when he arrested and took to the central police station Susie S. Spence, 17 years old, of Muskogee, Okla., and Eva McC., 18, of Stigler, Okla.

The policeman's attention was attracted to the girls when a big automobile in which they were passengers went past his corner with a Hindu clinging to the side of the car seemingly arguing with one of the girls.

ASK FOR and GET Horlick's The Original Malted Milk For Infants and Invalids ... IMITATIONS

YANKEE GUNS ARE POUNDING METZ

October Patterns Are Here

Whitthorne & Swan SUCCESSORS TO Hale's OAKLAND'S STORE THAT UNDERSELLS

Palm Olive Soap 3 for 25c

We are just as furiously pounding away at the great fortress of high prices. The great special shells we are daily dropping in the enemy camp show plainly that we are determined more than ever to sell good, clean, staple merchandise cheaper than any other store in Oakland.

$2.45 VELVET HAT SHAPES $2.45

Three hundred new ones—splendid assortment of shapes in black and colors—Hats that we value at $3.50. Special Tuesday at .....

NEW GINGHAM AND CHAMBRAY DRESSES for little girls 2 to 6 years—plain colors, stripes and plaids—all have belt and dainty collars and cuffs. Special at $1.25

FLANNELETTE SLEEPING GARMENTS for children 2 to 8 years; white or pink and blue stripes; buttons high to neck, with or without feet. Special at $1.00

FLANNELETTE GOWNS for little girls 6 months to 4 years; white only; collar and yoke braid trimmed, at each $1.00

BABY SOFT SOLE SHOES—all white, black and white, all black and black and tan; sizes 0 to 2. Special, at pair..... 50c

CHILDREN'S MUSLIN SKIRTS—Gertrude style, good quality with embroidery flounce—for ages 1 to 6 years. Special—at each 50c

EIDERDOWN CAPES with hood, for the baby; heavy quality, finished with pink or blue shell stitch. Special at $1.95

CHILDREN'S SCHOOL HOSE—Black or white, fine ribbed cotton, reinforced foot; all sizes for boys and girls—at pair 25c

HANDKERCHIEFS for Women and Children

INITIAL HANDKERCHIEFS—Lawn with white or colored initial—package of six for 30c

HEMSTITCHED HANDKERCHIEFS—Fine white lawn, at each..... 5c

CAMBRIC HANDKERCHIEFS—Colored print border, at each..... 5c

FINE LAWN HANDKERCHIEFS—White or colored embroidered designs in corner, hemstitched or rolled hem, at each..... 5c

FANCY NOVELTY HANDKERCHIEFS—Fine lawn with colored revere and designs, at 2 for 25c

SLIP-ON VEILS—Black only, small and large hairline mesh, all have elastic, at each..... 10c

SPECIAL

BLACK DRESS VELVET

36 inches wide, rich blue black, soft deep pile, worth $4.50. On sale at, yard..... $3.25

ALL-WOOL POPLIN—Good line of colors, 42 inches wide, a splendid weight for dress or suit, specially priced at, yd $2.00

SILK POPLIN—Satin striped, black, navy, gray, myrtle green, light blue, wistaria and pink, 36 inches wide, worth $1.25. Tuesday at, yard..... 95c

FALL CORDUROY—All the new shades, 31 inches wide, medium cord at, yard $1.25

ART DEPT. SPECIALS

FLEISHER'S or BEAR BRAND SOCK YARN—Natural color at, hank $1.08

FLEISHER'S or BEAR BRAND FANCY COLORED KNITTING WORSTED at hank, $1.08; at ball 58c

FLEISHER'S KHAKI KNITTING WORSTED—In balls, at each..... 58c

DEXTER'S KNITTING COTTON—Any size, at ball 9c

COAT'S LUSTRE COTTON—At ball 6c

Bear Brand or Fleisher's

Shetland Floss, Saxony, Spanish, Germantown Zephyr or Knitting Worsted—

ALL UNDERPRICED

Free lessons in Knitting, Crocheting or Embroidery every day from 9 to 12. Expert instruction. — Art Dept., 3rd Floor.

ALL-WOOL KNITTING YARN—Khaki or gray, at hank 75c

C. M. C. CROCHET THREAD—At ball 6c

SILKO CROCHET THREAD—At ball 6c

STAPLE DOMESTICS ALWAYS UNDERPRICED

LONSDALE MUSLIN—36 inches wide, soft finish, 32½c value at, yard 25c
(Limit 15 yards to a customer)

SILKOLINE COMFORTS—Large double bed size, white cotton filling. Special, at each..... $2.45

BLEACHED ECONOMY SHEETS—Extra good wearing quality (size 81x90), at each $1.79

BABY BLANKETS—Soft fleecy quality, blue or pink grounds, figured patterns—
Size 30x40, at each..... 95c
Size 36x50, at each..... $1.25

GRAY BLANKETS—Heavy quality wool finish, size 60x76, at pair..... $4.29

WHITE COTTON BLANKETS—Soft fleecy quality, blue or pink border, size 50x72, at pair..... $2.35

GRAY COTTON BLANKETS—Good weight, blue or red border, size 45x72, at pair $2.00

36-inch PERCALE—White ground, striped patterns, good durable quality, at yard 23c

WHITTHORNE & SWAN—Washington St. at 11th

Let your taste pick the winner. If you have been eating common corn flakes, try POST TOASTIES

A TASTE TELLS

SOCIETY

Upon their return to California tomorrow, Ensign and Mrs. Charles Alfred McNeill will be welcomed by their friends after nearly a year's absence in Washington, where they went to make their home following their marriage. Having completed a special course in training, Ensign McNeill has been ordered west for service, and after a short furlough with his bride, will go to Seattle where he has been appointed instructor in navigation at the University of Washington.

Mrs. McNeill was before her marriage Miss Anna Kessler, and is the daughter of the Richard H. Kesslers of this city. During her short visit to her former home, she will be entertained by her sorority sisters and friends in the cities east of the bay.

☼ ☼ ☼

To select the cast for the second part of the Pageant the "Road to Victory" to be presented in the cause of the Baby Hospital Association in October, a meeting will be held tonight in the Twentieth Century club house in Berkeley, at 7:30 o'clock. "The Coming of the Light" is the second episode in the pageant and requires a large number of singers so that music lovers are extended a cordial invitation to attend this evening and to join the choruses. Professor Paul Steindorff and C. I. Madison will be there to assist in choosing the cast, and members of the Wednesday Morning Choral and the Berkeley Oratorio societies will attend in a body. Mrs. S. M. Marks, president of the Baby Hospital Association, has called the meeting.

☼ ☼ ☼

A guest of Mr. and Mrs. Edward Gordon Garden in Claremont for an indefinite period is Mrs. Paul Y. Tupper of St. Louis. Mrs. Tupper will visit in Claremont for about two weeks, several affairs of an informal nature to be planned in compliment to her.

☼ ☼ ☼

Mr. and Mrs. Franklin Noah Dewey are to leave Thursday for New York City, their stay to extend over a period of four weeks. A trip will be made to Washington before the return of the travelers.

☼ ☼ ☼

Mme. Jeanne Jomelli, noted artist whose home has been on the other side of the bay, has taken a residence in this city on Walsworth avenue in the Adams Point district. Mme. Jomelli in private life is known as Mrs. Orrin Backus. Her home will be one of the interesting rendezvous for local artists and society on this side of the bay.

☼ ☼ ☼

Mrs. F. A. Stone of Greenwood avenue returned Friday from a five weeks' sojourn in the north. Mrs. Stone's itinerary covered Portland, Seattle, Victoria and Vancouver, B. C. En route to California, Mrs. Stone stopped to visit at her lod home in Auburn, Placer county. She is now at her residence in Fourth Avenue Heights.

☼ ☼ ☼

Mr. and Mrs. Sydney Wilbur Smith of Vernon street were host and hostess at a camouflage dinner last week at their home entertaining in compliment to Mr. and Mrs. B. M. Coffman, visitors here from Los Angeles. Mrs. Coffman is a former Oakland girl and was Miss Mary Knight. They have come north to make their home in Oakland and will occupy the residence now the home of the Smiths. Among the guests invited to meet Mr. and Mrs. Coffman the other evening were Rev. and Mrs. Frank M. Silsley, Mr. and Mrs. Alexander Stewart, and Mr. and Mrs. Madison Jones of Chicago.

☼ ☼ ☼

Mr. and Mrs. Robert Augustus Bray will give up their home the first of next month and are to reside at the Fairmont hotel where they have taken apartments for the winter season. Their home in Piedmont has been rented.

☼ ☼ ☼

Cards have been sent out by Mrs. T. B. Rickey and her daughter, Miss Alice Rickey for a tea to be given at their home tomorrow afternoon at which the guest of honor will be one of the brides, Mrs. John Breuner Jr., who has come here to make her home. More than 150 have been invited to meet the young matron, who attended Castilleja school for girls in Palo Alto, and was a classmate of her hostess, Miss Rickey.

☼ ☼ ☼

The fiance of Miss Katherine Armstrong, Lieutenant Thomas Graves, U. S. A., who has been stationed in Texas for several months, has been transferred to a training camp in Florida. No plans have been made for the wedding owing to the change in post.

FAMILIES ARE FILMED TO SEND TO U. S. TROOPS

SAN DIEGO, Sept. 23.—Before a battery of moving picture cameras, relatives and sweethearts of San Diego soldiers, who are at the French front or who have gone to training camps to prepare for fighting, marched today, four abreast in a line which took an hour and a half to pass the cameramen. The films are to be turned over to the Y. M. C. A., to be shown by that organization at camps where San Diego soldiers can be found, as a living message from home. The long line, in which all ages, from that of grandfathers to babies, were represented, was enlivened by throwing of hats in the air and happy, smiling faces.

After the parade had been filmed, the soldiers' relatives and several thousand other San Diegans formed with several hundred bluejackets from the naval training camp, an immense living cross, which also was filmed. By a happy coincidence a large flock of tame pigeons settled down near the cross as the picture was being taken, giving the cameramen a chance to refer to "the dove of peace" in their captions.

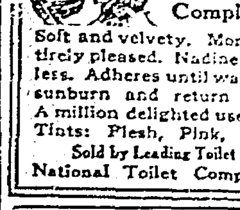

Nadine Face Powder

(In Green Boxes Only)

Keeps The Complexion Beautiful

Soft and velvety. Money back if not entirely pleased. Nadine is pure and harmless. Adheres until washed off. Prevents sunburn and return of discolorations. A million delighted users prove its value. Tints: Flesh, Pink, Brunette, White. Sold by Leading Toilet Counters or Mail National Toilet Company, Paris, Tenn.

STOMACH TROUBLE AND CONSTIPATION.

Those who are troubled with indigestion and constipation may find permanent relief by taking Chamberlain's Tablets. Roy F. King, Oriskany, N. Y., writes, "Chamberlain's Tablets cured me of a bad case of stomach trouble and constipation." For sale by Osgood Bros.' Drug Stores.—Advertisement.

Airplanes Battle in Film; Italian Picture Is Striking

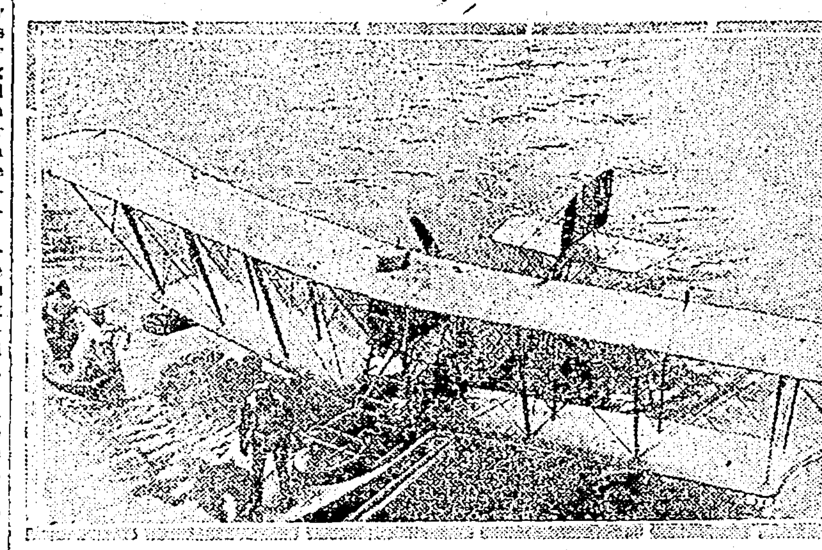

Scene from "Italy's Flaming Front" showing capture of Austrian seaplane by Italian airmen.

T. & D. Feature Thrilling Exposition of Valor of America's Allies.

What has been pronounced to be the greatest war picture filmed since the world conflict began will be shown at the Oakland T. & D. Theater, Eleventh and Broadway, beginning next Wednesday, when "Italy's Flaming Front" begins a four-day run. Authorized by the Italian government, which asks that every patriot see these remarkable pictures, "Italy's Flaming Front" is unique in the fact that it furnishes its spectators with more thrills and fewer horrors than any transcript of events in the zone of combat that has been unreeled to the public gaze. With war must come its horrors, but in "Italy's Flaming Front" they have been minimized to give way to a more graphic visualization of the great battles that the Latins are fighting for democracy.

Scenes of conflict on land, sea and in the air abound in this amazing picture. The actual filming of a fight in the sky between an Italian and Austrian airplane and a naval engagement in which a destroyer is sunk are some of its authentic events caught by the camera.

Cameramen from protected dugouts were enabled to get within the zone of action and the result is a remarkable set of pictures that cover six reels of action.

In releasing "Italy's Flaming Front" in America the Italian government is guided by a desire to show the citizens of this great republic many of the notable achievements of their military forces. Italy's fight for release from the menace of Hun domination has become the allies' fight and no picture has shown the Latins' heroic struggle with more faithful fidelity than "Italy's Flaming Front."

The picture will be seen from Wednesday to Saturday on the same program with Fritzi Brunette in "Playthings."

DANCER TELLS OF RUSSIA'S PLIGHT

The efforts being made by Germany to inveigle Russians into joining the Teutonic forces are told by Alla Moskova, who is a headliner this week at the Orpheum. Mlle. Moskova was for the first twelve months of the war a Red Cross nurse in Russia and saw some of the bitterest engagements around Warsaw and Lemberg. Through various sources she is in fairly close touch with Russian conditions, even while in this country, and she believes that the Russian bear will even now rise up in his wrath and crush the Prussian.

"Russia hates Germany more than ever," she says. "How can it be otherwise? Germany has a standing offer of thirty roubles a day to the Reds if they will fight for her. Some, the worst element, have joined, but they are in the minority. Russia is starving, but Russia will not willingly fight for Germany. I lately had a letter from a Russian who escaped from the territory now occupied by Germany. He wrote that the atrocities of the war are being equaled by the German brutality of today. If a man will not consent to fight he is tortured until he dies or consents. A favorite method of coercion is to tie a man in a standing position in a flooded cellar with his just chin just out of water. They are kept like that until they drop from exhaustion and drown."

Mlle. Moskova, who is appearing on the Orpheum circuit with a ballet of six girls, who, by the way, come from Siberia, escaped to this country after the German occupation of Lemberg. Before the Russian evacuation of that city she says all the population turned out to give their houses to wounded soldiers, and she was among those who camped on the streets. Thousands died of cholera caused by the poisoning of the water supply by German spies. It was a common sight, she said, to see men and women drop dead in the streets with nothing but a shiver as a warning. The entire city was painted with black disinfectant, giving it an extraordinary appearance as well as a mournful one. Two of her brothers were killed in the war. A brother-in-law, after two years at the Russian front, escaped to America and joined the United States forces. He is now only 18 years old.

OAKLAND MAN IS ORDAINED DEACON

At the Sunday session of the Methodist church conference being held in Stockton, George F. Belloza of Oakland was ordained a deacon, and Charles G. Lindemann of San Leandro was ordained an elder.

Nine ministers were ordained and three deaconesses consecrated at the annual ordination service.

Robert H. Bates of Live Oak, George H. Colliver of San Jose, and Rocuro Miyazawa of the Japanese mission, also were ordained deacons; James H. Phipps of Mayfield, Harry Cressfield of Camp Fremont, Chan Chuck of the Chinese mission, Tsuda Yasaburu of the Japanese mission and Joseph F. Belleza were ordained elders.

Rev. Belleza, who is to do missionary work among the Portuguese, was ordained both an elder and a deacon. The deaconesses ordained were Elsie J. Hanison, Lama J. Adams and Ida Bell Williams, all graduates of the deaconess' training school at San Francisco.

This morning Bishop William Thirkield, who is presiding at the conference, preached the conference sermon.

Every effort is being made to adjourn conference early tomorrow, possibly by noon.

Chester Rowell to Speak On Insurance

Under the auspices of the Alameda County Union of Social Agencies a most interesting program will be held at luncheon Tuesday, September 24, at Hotel Oakland. The topic to be discussed will be that of "Social Insurance." This measure will be voted upon in November. The arguments in favor of the measure will be presented by Chester Rowell, chairman of the Social Insurance Commission of California; the arguments against the measure by Dr. Dudley Smith of Oakland. The gathering will be confined to the leading social workers of the community. Later the Social Agencies will hold an open meeting for the public. The president of this organization is Mr. Robert Leet.

BLUE BIRD BUREAU OF THE TRIBUNE

It is one of the purposes of the Blue Bird Bureau of The TRIBUNE to provide a medium for bringing assistance to people who are in temporary need, who have special necessities for which there is no organized machinery existing. The Associated Charities takes care of a great many persons and families who are almost completely dependent, and wisely administers the state aid funds provided for orphans and half-orphans. The Home Service division of the Red Cross is doing superb work to keep high the material and spiritual life of the families of soldiers and sailors. The Salvation Army, the churches, the clubs—all these are doing their part, and with all these the Blue Bird Bureau co-operates, helping where it can help, giving publicity where that will be of service, refraining from doing so where the greater good can be accomplished in that way.

There is a certain margin of cases that falls outside any of these classifications, who cannot well appeal to the Associated Charities, who have no claim upon any of these organized forms of community help.

A case of this kind was called to the attention of the Blue Bird Bureau yesterday. It is that of a family in which there are five children. There has been illness that had brought bills for drugs and the doctor, and that has kept the wage earner from work, thus cutting off the source of income for a time. The father is now working again, and is gradually cutting down the bills. But in this time of trouble, nothing could be expended for clothes.

Mothers know how fast children's clothes go. They seem to last no time at all, and this wear and tear drives harder when the mother is taking care of a sick member of the family and cannot keep timely stitches working against the destruction of garments.

So there is grave need of some clothes for these youngsters, clothes that will keep them warm during the winter months, clothes that will keep intact that sense of self-respect, of equality, of decent living in a community in which the ideals of social democracy are being maintained. There has been a movement on foot to provide health insurance, and such provision would perhaps help to bridge a gap of this kind. As the matter stands, however, there is no means of bridging the gap other than the social and community spirit of those Good Fellows in Oakland who are able and willing to help, and who will gather together some clothes and turn them over to the Blue Bird Bureau, or who will themselves take them to the address if this is given them. The children are two boys, 2 and 7 years old; two girls, 5 and 6 years old, and a baby of three weeks.

The Blue Bird Bureau is badly in need of a layette. There is a visit of the stork in prospect, and the family is one in which the wages of the bread earner barely meets the needs from day to day. Some few clothes have been provided, but almost the entire outfit for a baby is yet to be provided.

A woman who has an invalid mother, 84 years old, has asked the Blue Bird Bureau to make an appeal for her for a three-quarter bed. She has an extra room, and if she could get a bed with which to furnish it, she could take a lodger, and so help herself to meet the costs of living. At present she is being helped by certain charitable organizations. With the housing problem as acute as it now is in Oakland, her offer is not only an offer to help herself, but to help the city.

"Over There" in Flashes Hold Orpheumites in Magic Spell

One of the most glorifying bits of realistic drama ever written is the piece entitled "Where Things Happen," this week at the Orpheum. It demonstrates why the boys and girls who are fighting this war are real heroes and heroines.

The act is so real that the memory of it lingers with you to make you feel that you have really been over there yourself. It is presented in six glimpses of the fighting front, brief, and as genuinely real as can be made. You see the boys in action out there in No Man's Land in the dark of the night. Then you see them again at a dressing station, where their hurts are being dressed, and again at the base hospital where the officer comes to bestow the medal for their good work.

At the base hospital is where they find the girl from the home town.

The piece is great because it so vividly brings to your mind all the rest of the great struggle. What you see out there in the dark is only one incident. Three men are concerned, two Americans and a Boche. Off in the distance you hear the rest of it going on, the big guns, the rattle of the small guns, the chug of the ambulance engines, the call of the password. The gas bombs drop and the starshells flare, and by the flicker of light you see the struggle progress.

It is the most wonderfully tense and compelling thing, and as sweet as victory. It isn't terrible or gruesome or horrifying. It pulls. It makes you want to go.

There are seven people in the act, and the scenes are excellently done. The credit for the piece is attributed to Richard Madden, and it is staged by Miss Emily Ann Wellman. They are entitled to a war cross for their cleverness.

The entire bill is excellently balanced and there is not a dull moment in the whole show. Comedy predominates. There is plenty to make you laugh even in the war sketch. But when it comes to Wilfred Clarke in "His Reel Troubles" you break the laughing record.

Clarke wrote his own piece and did it the way he wanted it. He acts it like it should be acted, like four real reel people would do in real life with such a reel situation. Briefly they are all in the pictures and each trying to keep away from the rest. They are all married or engaged, and their reel conduct is not in keeping with their home habits. It is a very funny thing, and staged at a speed that gets through a lot of situations in the allotted time.

Alla Moskova, from the Russian ballet school that produced Pavlowa, gives a series of classic dances, assisted by Moris Petroff and four girls, all artists. Lovers of the dance will find in Miss Moskova a new star and a new inspiration. Her dancing is clever, rich in grace and inspirational in its conception.

Lou Holtz, "Father Joy's Boy," is a real son of his dad. There is no question about his parentage. His mission is to not only be the son of Joy, but the creator of it. And he succeeds. All by himself, he gets away with a thousand laughs, doing nothing but being funny.

"Moments Musical" is what the Misses Shaw and Campbell call their singing and piano act. It is no misnomer, for the girls are both artists. It is one of the best dressed and altogether beautiful acts on the circuit.

The Leighton Brothers in the "Party of the Second Part," are exceptionally funny. They are not only funny, but they sing a couple of different kinds of songs that are really entertaining.

The Eddy Duo are the smartest pair ever seen on a tightwire and they are so much at home up there that their work is especially pleasing. They do such things as flipflops without any concern about whether they land with both feet on the wire. The act is well dressed and gets a big hand.

The pictures are especially pleasing and interesting, and the music supplied throughout an unusually good bill.—throughout an unusually good bill.—J. D.

News of the Churches

FIRST PRESBYTERIAN.

Rev. Frank M. Silsley spoke last night at the First Presbyterian church on "Can the Big City Man Clean Up the City?" He said:

"Christ wept over the worldly, irreligious sin-ridden condition of Jerusalem and he is weeping over many a city's condition today. Jerusalem was a wide-open town but not more wide-open than the modern city. There is the popular position that the city cannot be clean, that human nature is such, and human passion and desires such that the place of sin and vice must be recognized. But a city that will aim at the highest ideal will be relatively clean. As there are no perfect men, but there are clean men, so there may be no perfect city but a clean city. Three tendencies are responsible for the super-liberal city. One is the break-down in the people's ideals. They openly declare that sin is indispensable and that the city would be dead without the thrill of sin and vice.

"City fathers have been known to take their own daughters to cabarets that they might have the dash of experience of city life at its dizzy points. Recently a distinguished lecturer in this city made the declaration that owing to the loss of men in France, unmarried motherhood would be justified after the war, and society placed upon a new recognized social basis by government sanction. The immorality and brazen polygamy in the suggestion are abhorrent. It is stifling, yet that such a statement can pass unchallenged by private and public protest shows the breakdown in the city morale and the city moral idealism. A second contribution to loose city condition comes from lack of reverence and respect for law. The city boy is growing up in an atmosphere that makes him think that he has special permission for worldliness and a selfish practice of personal liberty. The city man too often believes that he can flout the moral laws of God as well as the laws of the city. And a third contribution to loose city conditions is the lack of law enforcement. Authorities too often become neutralized and tolerant of sin and vice. The strong arm of law often turns out to be an arm of putty, and the iron man of authority a white rabbit. But the city man has an opportunity and a call to make the city clean by tightening his own ideals for the city life, and elevating his city patriotism. Christ weeps over many a city because the people who should be concerned for its moral reputation are indifferent."

DIOCESAN CONFERENCE.

The Episcopalians report their conference at St. Paul's church Sunday afternoon as a decided success with the best spirit manifested in any meeting held by them for years.

Bishop William F. Nichols presided, and made the closing address. There were over 200 delegates present from the bay cities and from San Jose, San Mateo and other places, representing leaders in every branch of the church's life.

A campaign was inaugurated for stewardship. It is not to be an appeal for depleted treasuries. It is the Christian way of preventing a depleted personal religion.

The objection is practically a revival throughout the diocese.

In St. Paul's church a demonstration of methods to be applied will be given in connection with the convocation to be held October 31. The campaign is expected to reach its climax of preparation at a meeting at St. Paul's church November 3, at which Bishop Nichols will speak. That day the committee will be entertained in the parish house and in the afternoon every member of the church will be visited and pledge himself anew against every form of slackerism and in favor of every Christian and patriotic work.

New Stars at Fulton Open Playhouse to Big Success

Success perched high on the banners of the new Fulton Playhouse yesterday when the theater that formerly was known as the Bishop theater, at Franklin and Fifteenth streets, was packed with two big crowds.

If the brilliant beginning is an augury of a triumphant season, then Maude Fulton and her associates may sit and dream splendid dreams of the future. The new Fulton Playhouse is physically beautiful and marvelously complete, and all of its resources were utilized yesterday in making Miss Fulton's new play "Mary" a dazzling success. Incidentally, people laughed till they cried with "Mary."

The crowd expected something notable from Miss Fulton in the way of a play that should mark the beginning of the Maude Fulton regime in this new theater. They were not disappointed.

Miss Fulton wrote "The Brat," and she has used the same elements of sparkle and snap and spice, and tears and laughter and love that made "The Brat" so delightful, and she has used more than these elements in "Mary."

"Mary" is a winner.

All during the coming week this new Fulton Playhouse is going to be thronged with people who love to laugh, for as the adventures of the "Boggs" family are unveiled, with "Mary" in the midst of them, one of the most charming and appealing pictures in all the literature of the stage is found. The "Boggs" are royal fun. They would make a horse laugh. And the ice man who delivers ice to the "Boggs" mansion—he is one long exultant scream.

The play is simple enough. It looks as though anybody might have written it. That is what people think about every corking play. It looks terribly simple. Those who have tackled the task know that instead of being terribly simple, it is simply terrible.

Jane Urban registers another one of those smashing big hits in the role of "Mary" for which she is justly famous in this town. People who remember her in "Romance" and in "Good Gracious Annabelle," and in "Mother Carey's Chickens" and "Daddy Long Legs" know what Jane Urban can do when she decides to "ring the bell."

Jane Urban "rings the bell" in "Mary." She is the maid in the "Boggs family"— a newly rich, rather sloppy family. The maid is the maid all right, but she is much more than that. Just how much more is for you to find out, when you see the play. It is a mystery —it is a fine story. It holds you to the finish. It is Maude Fulton as a playwright—at her best.

J. Anthony Smythe and Paul Harvey are two handsome youths who tried to out-do each other in the matter of winning honors in Miss Fulton's new play. The folks in front loved them both, and that was quite proper, for they are "swell fellows."

People laughed so hard at Lucille Webster in her interpretation of "Mrs. Boggs," a social climber, that Miss Webster really would be entitled to send in a doctor's bill, on the basis of the Scriptures, which say "that a merry laugh doeth good like a medicine."

Marta Golden got a big welcome, which she deserved, for she "put one over" in a corking character part—one of those elderly damsels that Marta Golden does to perfection.

Then there was the Delsarte teacher, portrayed by Merle Stantion—that was another thing of beauty. The scenes with this Delsarte teacher and Henry, the ice man, created five minutes of uproarious laughter.

Eleanor Parker had one of those fine roles that people love—the role of the pert, pretty Edwina Boggs, with lots of funny lines in it, and plenty of funny business to prank around in.

Hugh Knox joined with Miss Fulton in staging the play, and deserves laurels with her.

Maude Fulton made a cute curtain speech that everybody applauded, and then, last but not least, was the unique performance by the Naval and Marine Scouts, who are making a week of it in honor of Miss Fulton at the new Fulton theater. A score of the lads went through their camp life evolutions and a drill, and a Scout quartet sang and the Scout band played—all for the benefit of the Scout Band Instrument Fund, which Miss Fulton had planned to enrich.

George C. Cooner, an escaped German prisoner, a giant Canadian, who was for 23 months a German prisoner, told the story of his escape—a thrilling tale, for Cooner is the real article. He is assisting the government in recruiting, and incidentally is giving the Marine and Naval Scouts of Alameda county a lift, by his talks at the Fulton Playhouse this week.

CRANE WILBUR IN NEW LIBERTY PLAY.

"The Show Shop," James Forbes' celebrated comedy, proved a fitting successor to Crane Wilbur's "Common Cause," at Ye Liberty Playhouse yesterday, inasmuch as it offered an excellent comedy role for the heavier patriotic comedy drama. "The comedy drama, "The Show Shop" tells a story of stage life and is one of the best of its kind to play this city. Wilbur in the role of "Jerome Belden" was at his best. Probably the funniest scenes in the play and those of most interest to the regular theater-goer, occurred in he third act, when the pay within the play was rehearsed and later given a first night performance. These two scenes combined comedy and interest because of the fact that so few regular theatergoers really know yhy a play is produced.

In addition to its comedy, "The Show Shop" has plenty of action and an excellent love theme, the story hing about a young millionaire who decides to try his hand at acting in order to be near the woman of his choice, who is a dramatic star. Wilbur as the ardent wooer was in one of his best moods, and Jane O'Roark played the "stage mother" in fine fashion.

Others to score individual hits in the play were Henry Shumer as the theatrical magnate; Tom Chatterton as the stage director; Charles Yule, Ethel Martelle, Auda Due, Jack Sheehan, Frank Bonner, John Ivan, Rupert Drum, Al Cunningham, Marion Dupre, Mary Reynolds and a host of other favorites. The play is presented in four acts, the last a really elaborate setting showing the bachelor apartments of Belden.

The play remains for the wevek and will be followed by "The Cinderella Man," with Wilbur in the name role, assisted by Auda Due as the little rich girl.

ITCHING BURNING DAY AND NIGHT

On Head. Scalp One Solid Scale. Cuticura Healed.

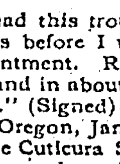

"An itching sensation started on my head and then little bumps came. When the bumps were scratched open, water would run out and my scalp became one solid scale. Such itching and burning I never felt, both day and night, and I would scratch in my sleep, and almost tear my head to pieces.

"I had this trouble about eighteen months before I used Cuticura Soap and Ointment. Relief was obtained at once, and in about two months I was healed." (Signed) Fred Burchtorf, Jr., Held, Oregon, Jan. 3, 1918.

Make Cuticura Soap and Ointment your every-day toilet preparations.

Sample Each Free by Mail. Address post-card: "Cuticura, Dept. H, Boston." Sold everywhere. Soap 25c. Ointment 25 and 50c. Talcum 25c.

"Dug" Breezes Into a Harem; Starts a Rumpus

DUG FAIRBANKS in one of the scenes from the film play, "Bound in Morocco," opening today in the Kinema Theater.

Film Comedian in New Thriller Is Feature at Kinema

Today Dug Fairbanks breezes into the Kinema hot off the Sahara, and fresh from the harem of the Pasha Peekh Abou, more or less in his latest sandstorm of fun, "Bound in Morocco." Here we have Dug attempting to show up the famous traveler, Burton Holmes, and at the same time supply all the excitement that usually goes with one of his gloom-killing films.

Dug starts right out, bound in Morocco all right, and with a bomb just about to go off under him—but Dug's no quitter and we see him breaking away all ready for a tussle with the old Pasha's private harem guard, and winning the American girl away from the sleek and fat old rooster, then making good by outspeeding his special desert speed cops in a wild and woozy race across the Sahara.

The rest of the program includes the Mack Sennett comedy, "The Summer Girls," the eleventh allied war review, the Pictograph and the latest news weekly.

FAMOUS PLAY WINS CROWDS AT T. & D.

As a stage success "A Pair of Silk Stockings" proved the footlights' funniest farce. On the screen it is a riot. In the hands of the comedienne, Constance Talmadge, nothing is left desired. That's the best word that can be said of the headliner to the T. & D. theater's new program. It is a riot of fun and a thoroughly enjoyable feature. The bill in its entirety is loaded with features, Harry Carey appearing in "Hell Bent," and the eleventh allied war pictures bringing another wealth of west front battle scenes.

"A Pair of Silk Stockings" gets greater amplification on the screen than the stage version because of the wide range of play the camera affords as against the limitations of the footlights. The result is a feast of laughs that begin with the first flicker of the picture until its final fade-out. Constance Talmadge, always captivating in comedienne roles, scores her greatest success.

"Hell Bent" is just as unusual in plot as its title. Harry Carey gives another of his virile screen interpretations.

The eleventh allied war pictures bring some startling scenes of west front action, released under sanction of the Council of Defense as coming from the committee on public information.

AMERICA'S ANSWER SEEN AT KINEMA.

"America's Answer" is the name of the second official U. S. war film as sent out by the committee on public information, as a follow-up on Pershing's Crusaders.

This film starts where the Crusaders left off, the material for which was gathered by Pershing's own camera men and includesw all of those wonderful accomplishments that have made the French sit up and take notice.

Our own warehouses and ice plants, our lumber mills and locomotive assembling plants, etc., etc.—all of this forms but the smallest part of "America's Answer."

In Oakland this film wil be shown at the Kinema theater, which has been awarded by the State Council of Defense the privilege of showing —this remarkable picture.

Two outstanding features of the film are some of the most remarkable aeroplane feats ever shown on the screen, and close-up views of "The Battle of Cantigny," where our American boys went over the top and on to victory.

THEDA BARA IS FRANKLIN FEATURE.

Theda Bara scores the triumph of her screen career in "When a Woman Sins," the headliner of an excellent bill at the Franklin theater.

In the massive William Fox production, the famed screen siren has the most daring and startling portrayal she has been called upon to delineate and visualize for the silent drama. It affords her a role that runs the gamut of emotion—first as the woman of the underworld seared of soul, then as the awakening woman for whom love has paved the way for regeneration. Theda Bara controls emotions as an artist his brush, and she sways her audiences with deft touches of an art that has made her one of the screen's greatest stars.

"When a Woman Sins" contains nothing repulsive. It is a far cry from the blatant dramas of the underworld and their revelation of sordid conditions. It provides a role for a star who knows her art, and the result is a fascinating drama.

The program in its entirety contains, in addition to Theda Bara in "When a Woman Sins," three other screen offerings.

NEPTUNE BEACH HAS NOVELTIES.

The national mile race for women and the long distance event for men brought out a large crowd to Neptune Beach yesterday, and some exciting sport was witnessed. The clever work of the mermaids was loudly applauded, and when the winner was announced the crowd went wild.

The many joy rides were thronged throughout the day and hundreds of picnic parties were scattered over the beautiful sandy beach.

Capelli's noted band is still at Neptune and delighting crowds of music-lovers every afternoon. Saturday night the big dance hall was crowded with worshipers at the shrine of Terpsichore and capacity business was done again yesterday afternoon and last night. The original Neptune jazz band has returned and is as popular as ever with the dancing fraternity.

Another big program of swimming and diving events will be run off at Neptune next Saturday and Sunday.

Attempted Blackmail of Actor Is Checked

NEW YORK, Sept. 23.—The real Owen Moore, whose name in the register of the Hotel Almanac, Atlantic City, N. J., led to the arrest of John Leclaire for attempted extortion and much undesirable publicity for several other persons, has been found. He was not Owen Moore, moving picture actor and husband of Mary Pickford, as Leclaire believed, but Chief Yeoman Owen Moore, U. S. N., who is assigned to the Brooklyn Navy Yard. The latter registered at the Almanac on July 20 with his wife. Leclaire was arrested and indicted on a charge of trying to sell to Owen Moore, the actor, the page torn from the hotel register. Leclaire is a vaudeville actor and was acting as clerk at the Hotel Almanac. It is said he also tried to sell the page to Douglass Fairbanks. He said he wanted to protect Owen Moore, the actor.

"THRILLER" FEATURED AT THE AMERICAN.

Two noted stars, Mary Miles Mintner and Edith Storey, in plays taken from two "best sellers," "The Eyes of Julia Deep," by Kate L. McLaurin, and "The Demon," by C. N. and A. M. Williamson, entertained the American devotees yesterday. The double feature program, which continues today and tomorrow, has received an artistic, tasteful musical coloring at the hands of John Wharry Lewis and his orchestra. Thrill follows thrill as the spectators witness the achievements of the armies for liberty in France in the Animated News Weekly.

Mary Miles Minter's winsome smile and ingenuous, piquant daintiness never seems to have been more required by her than in "The Eyes of Julia Deep." As it was, Daniel Cupid himself was captivated and held spellbound while he Edith Storey offered to enact the role dictates to the hopes of the princess of motion pictures.

When C. N. and A. M. Williamson wrote "The Demon" they thought of the thrilling plot and they realized the gorgeous setting it woud give for motion pictures. But not until the talented Tdith Storey offered to enact the role of the wild child of nature, Perdita, did they consent to its picturization.

HIPPODROME ACTS CONTINUE POPULAR.

The second week of the latest venture in Oakland vaudeville, the production of Hippodrome circuit attractions at the Macdonough theater, opened yesterday afternoon to another crowded house. Music, comedy, juggling and acrobatic feats vie with each other for the first place.

Carroll, Keating and Faye have a breezy, entertaining sketch called "At Crow's Nest Inn," in which melody and clever humor are happily interspersed.

Kipp and Kippy are clever funmakers, while Kipp is unusually skilled at juggling. Reo and Helmar possess wonderfully well-developed physiques and offer an exhibition of handbalancing and other acrobatic achievements. Rose and Rosana present an enjoyable fifteen minutes of vocal and harp harmony. Betty William, "The English Girl," is a show in herself, and Beyler and Green, a pianist and singer, entertain acceptably with syncopated melodies.

The bill which opens Wednesday is to offer Deo Data & Co. in "The Modern Italian and the Theoromancer"; Pickett & Plunkett, jazz banjoists; Joe Barton, comedy cyclist; Rae and Faulkner, the "Fortune Hunters"; Kelly and Puccini, in vocal and accordeon melody, and Tom and Pearl Almond, comedy singing and dancing artists.

PANTAGES BILL IS LIVELY OFFERING.

The Vaudeville program at the Pantages this week offers much good comedy throughout a number of acts, some excellent music, vocal and otherwise, as well as a novel juggling and acrobatic turn and one of the best musical comedies here in some time.

"En Route," the musical comedy, brings back Jimmy Gildea, perhaps the rarest of musical comedians, to visit this house. At any rate, most every line he has turns a laugh. There are two other good principals in Howard Clinton and Gladys Davis. Charles Morati and company in "Art and Stupidity," have a novel comedy skit made rich by the fine singing of Morati, the French tenor. Frank Parish and Stephen Peru fill an important position with much expert dancing. Jessie and Dollie Millar are returned favorites who repeat their former hit. Creamer, Barton and Sparling are good for a lot of vocal harmony. Lucy Gillette has a pretty Holland setting for her juggling act and the speed and cleverness she exhibited.

Ruth Roland in the fifth episode of "Hands Up" completes the bill.

Two Killed in Row at Verdi Copper Plant

JEROME, Ariz., Sept. 23.—Horace Harrison, a mine guard at the properties of the United Verdi Copper Company, was shot and killed early today by an unidentified Mexican, who was subsequently killed by officers in a clash between Americans and Mexicans following the first shooting. City Marshal Joseph Crowley and Henry Carlson, a deputy United States marshal, were both wounded in the affray.

SEEK BODY OF RESCUER.

ANAHEIM, Cal. Sept. 23.—Searchers today were seeking the body of David Hamler, assistant city engineer of Anaheim, who was drowned yesterday while trying to save the lives of three men in canoes caught in a rip-tide outside Anaheim bay. United States Navy sailors finally rescued the canoe party.

Fish Prices

The following are the maximum retail prices for these varieties of fish on September 23, 1918, in San Francisco, Oakland, Alameda and Berkeley. Dealers are free to sell at lower prices, but should not charge more. Purchasers who are overcharged are invited to make complaint in writing to the State Market Director.

	Per lb.
Small solo, round	7c
Skate	5c
Striped bass, weighing 5 lbs. or under	25c
Salmon, sliced	20c

GARIS' BEDTIME STORY

Uncle Wiggily Longears, the bunny rabbit gentleman, was one day walking through the forest at Woodland, near the Orange Ice Mountains, wondering if he would have an adventure. He had come back from the seashore, where he and Nurse Jane Fuzzy Wuzzy, his muskrat lady housekeeper, had lived in a hollow stump bungalow on the beach.

"But, dear me!" exclaimed Uncle Wiggily, as he looked around among the trees. "It doesn't seem that I am going to have much of an adventure here. I might better have stayed at the seashore."

And, just as he said that, all of a sudden he heard a sad little voice saying:

"Oh, I never can do it! I'm stuck, and that's all there is about it! Oh, my, why did I ever try it?"

"Ha! There's my old friend trouble!" exclaimed Uncle Wiggily, twinkling his pink nose until you could hardly tell whether it was a diamond ring or a new dishpan. "Some one is in trouble, as sure as I have long ears," said the bunny, "and I'm going to help them. I s'pose it's some of my animal boys and girls, like Sammie or Susie Littletail. Maybe some of them have climbed a huckleberry bush and have become stuck there so they can't get down. I'll help them."

So Uncle Wiggily peeked through the bushes, and there he saw Billie Bushytail, the squirrel boy, sitting under a tree with some books, some pieces of white birch bark for paper, and a fire-blackened stick for a pencil.

"Why, Billie!" exclaimed the bunny uncle, "I thought you were stuck up a tree and in trouble."

"Well, I'm in trouble all right," said the squirrel boy, "but it's about my lessons, and not about a tree. There's a terrible hard arithmetic example I can't do. That's why I'm stuck."

"Well, it's better to be stuck about your lessons than up in a tree, where the skillery scallery alligator might get you," said Uncle Wiggily. "Is that the only lesson you have trouble about?"

"No, I have a hard spelling lesson, too," answered Billie. "I've got to learn how to spell that hard word cherry pie!"

"Oh, my! Ha! Ha! Nonsense! Puff-puff!" laughed Uncle Wiggily, and his pink nose twinkled this time like a strawberry tart. "Why, cherry pie is the easiest word in the world to spell," said the bunny. "Here, just eat a bit of the pie first, and then you'll never forget how to spell it."

So Uncle Wiggily took off his tall silk hat, and inside it, wrapped in a clean napkin, was a piece of cherry pie Nurse Jane had given him that very morning.

Billie Bushytail ate part of it, and the bunny the rest, and then the squirrel boy could spell cherry pie as easily as you can.

"What next?" asked Uncle Wiggily.

"Oh, it's a big arithmetic example in my number book," said Billie. "Listen. If I have fifteen cents, and want to buy a lolypop for one cent, a chocolate stick for six cents, and with what I have left I can buy ice cream cones for three cents apiece, how much will I have left? Isn't that hard?"

"Well, it is pretty hard," said Uncle Wiggily. "But I think I can help you with that lesson just as I did with spelling. And the easiest way, I think, will be to take the fifteen cents, go buy the lollypop, chocolate stick and, ice cream cones, and see how much money we have left. Come on."

"That'll be fun!" chattered Billie.

So he and the bunny uncle started for the candy store with the fifteen cents, but, they hadn't gone very far before, all of a sudden, out from behind a bush jumped the bad old Skeezicks.

"Ah, ha!" cried the Skeezicks. "This is the time I get plenty of souse from your ears!"

"Hush!" whispered Uncle Wiggily. "I'll fool this old Skeezicks chap! Listen!" Then he said to the bad animal: "Before you get any souse you'll have to do this arithmetic example:

"If ten big, hard-biting dogs chase you up a hill where there are ten scratching cats, and a hunter man with a big bang-bang gun, how long will it take a policeman to lock you in a dark closet where a fireman can squirt water on you? Answer me that, you old Skeezicks!"

"Oh, wow!" cried the Skeezicks. "Don't sic the dogs and the cats and the hunter man and the fireman and the policeman on me. Don't, I'll be good! I won't take any souse!" And away he ran.

THIN PEOPLE NEED BITRO-PHOSPHATE

How It Increases Weight, Strength and Nerve Force in Two Weeks' Time in Many Instances.

Take plain bitro-phosphate" is the advice of physicians to thin, delicate nervous people who lack vim, energy and nerve force, and there seems to be ample proof of the efficacy of this preparation to warrant the recommendation. Moreover, if we judge from the countless preparations and treatments which are continually being advertised for the purpose of making thin people fleshy, developing arms, neck and bust, and replacing ugly hollows and angles by the soft curved lines of health and beauty, there are evidently thousands of men and women who keenly feel their excessive thinness.

Thinness and weakness are usually due to starved nerves. Our bodies need more phosphate than is contained in modern foods. Physicians claim there is nothing that will supply this deficiency so well as the organic phosphate known among druggists as bitro-phosphate, which is inexpensive and is sold by The Owl Drug Co. and most all druggists under a guarantee of satisfaction or money back. By feeding the nerves directly and by supplying the body cells with the necessary phosphoric food elements, bitro-phosphate quickly produces a welcome transformation in the appearance; the increase in weight frequently being astonishing.

This increase in weight also carries with it a general improvement in the health. Nervousness, sleeplessness and lack of energy, which nearly always accompany excessive thinness, soon disappear, dull eyes become bright and pale cheeks glow with the bloom of perfect health.

Miss Josephine Davis, reporting her own experience with BITRO PHOSPHATE, says: "It is remarkable what it did for me. After a few days I began to regain my strength, felt full of life, was able to sleep soundly, and all my little troubles seemed to disappear. I gained twelve pounds in four weeks."

CAUTION—Although Bitro-Phosphate is unsurpassed for relieving nervousness, sleeplessness and general weakness, owing to its remarkable flesh-growing properties it should not be used by anyone who does not desire to put on flesh.—Advertisement.

GUARDIANS OF TRAVEL HOLD FIRST SESSION

Police chiefs, sheriffs and traffic officers from practically every city of consequence in California, country traffic officers and road guardians, several hundred strong, invaded Oakland and captured the Land Show this afternoon, when the annual convention of the California Traffic Officers' Association opened its sessions. The convention will last until September 28.

The convention is taking place in the very building where the association was formed a year ago, when traffic officers from the state, seeing a need of unified efforts and standardization of traffic laws and their enforcement, gathered here to perfect the organization that has since worked a marked improvement in California's traffic conditions.

GOOD WORK ACCOMPLISHED.

The association will report a wide range of completed work. Its fight for better automobile license registration has brought results, and its speeding and lighting law enforcement rules insure the traveler practically the same treatment by officers anywhere in the state.

Today's session was one to welcome delegates to Oakland, the actual business of the convention to be taken up tomorrow. City officials, President Harmon Bell of the Land Show, District Attorney Ezra Decoto, S. L. Mitchell of the Southern Automobile Club of Los Angeles, and Robert Martland of the local Auto Trades Association were the principal speakers.

Corporal J. G. Wallman, president of the association and a member of the local police force, presided at the session today.

SMOKER AND CABARET.

Tomorrow the meeting will be preceded by a visit to the exhibit of safety auto devices at the Land Show, the meeting to come to order at 10 o'clock in the morning with the reading of reports and other details. New business will be taken up, and in the evening a smoker and cabaret will be held for the visitors in the Pacific Building.

Wednesday will see the organization of a nucleus of the proposed National Traffic Officers' Association, election of national officers and appointment of committees for a national organization. In the evening an entertainment will be given in the Auditorium theater. Several social events are planned for the officers, the climax to be the big ball in the Auditorium on the closing day of the convention.

Today's welcoming speeches sounded the keynote of the sessions and the aims of the officers. Commissioner Edwards' topic was organization and efficiency, and standardization of automobile laws. Standardized laws and their enforcement was further gone into by District Attorney Decoto. The cooperation of the autoists was the topic of the automobile men present.

The proposed National Association will aim toward uniformity in automobile laws throughout the nation.

GIRLS IN DELIVERY JOBS.

NEWTON, Kas., Sept. 23.—Six girls, between the ages of 14 and 16, donned overalls and have entered the employment of the Merchants' Delivery here. The girls are the first to take the place of men in this locality who have been called to war, in purely manual labor.

YOU BE THE JUDGE

about these beautiful Rex machines that we have told you are free if you get your records at our store. It is not necessary to wonder about the quality. We ask you to come in and

HEAR THEM YOURSELF

Play over some of our records. Note the fine tone, the superior playing qualities, the perfect reproduction. You will be surprised. We assure you they are absolutely

Highest Quality

Full size, too, several finishes and play with their own Sapphire Jewel-Point Needle that does not have to be changed.

$50 REX PHONOGRAPHS

FREE

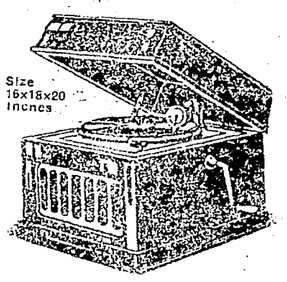

YOU SIMPLY BUY THE RECORDS

In order to introduce our great record department to all lovers of phonograph music, we give the machine free if the first supply of records are bought from us. You agree to take but a small number, and only one record a week if desired. It is a great offer and you must not miss it.

Write for Terms to Out-of-Town Customers

STERN

Talking Machine Co.

1432 SAN PABLO AVENUE, OAKLAND, CAL.

OPEN SATURDAY EVENINGS

1085 Market St., nr. 7th, S. F.

1111 MacDonald Ave., Richmond

Traffic Cops at the Land Show; More Big Features For Today!

"Ahoy!" says the young skipper, and salutes. He's at the Land Show, where there's so much to see and do that you can't finish in a day.

Autoists to See Latest Inventions at Exhibit

STOP!

Don't dare speed past the Land Show!

For the speed coppers will grab you if you don't watch out! They're there today—speed coppers from all part of the State. They're the terror of motorists—but they're the greatest of hosts!

And they're glad to make your acquaintance while here on their big convention, opening today at Oakland's great industrial exposition at the auditorium and thereabouts.

They've got a great big program, most of it both interesting to speed officers and to the general public, too.

They've a great exhibit of automobile safety devices and automobilist's protective and convenience ideas. No one who owns an automobile can afford to miss this exhibit—it means much to the man who drives a car.

They're planning some big "stunts" for the week, too, for traffic cops like to laugh, just the same as the rest of the crowds who are packing the big show. They're much interested, too, in the big naval exhibit, where American sailors and officers, with their shells, guns and other Hun-killers, are demonstrating how submarines are sunk. Some of them are hunters—and the great exhibit of wild game—deer, buffaloes and other American big game—in the auditorium proper, is their Mecca.

The show's good.

The Traffic Cops say so—and they know good stuff when they see it.

Throughout today the crowds saw the great exhibit—and tonight there'll be another great free dance in the auditorium—and girls! There'll be traffic policemen there wanting to dance—so better be there and help entertain the city's guests.

It's a big day today at the Land Show!

Every day is!

CHINESE DAY ATTRACTS.

Vast crowds packed the Auditorium grounds afternoon and night yesterday, when "Chinese Day" and the finish of the rodeo were the attracting features. Thousands of Chinese residents of both sides of the bay were among those entertained. Throughout the day the visitors watched the Chinese drama, presented in the Auditorium Theater, where a nine-month cycle of a Chinese play, requiring thirteen hours to act, was offered. Thousands of dollars were spent on the porudction in Oakland and noted stars of the Chinese drama offered the play. The Oakland Chinese merchants, headed by Sam Kee, arranged the affair. The Chinese Native Sons' Band played throughout the day, and other features proved attractive.

Today the sons of Italy made merry at the great show. Unification Day was celebrated by the Italian colony with a big program that proved unusually attractive to the crowds visiting the fair. The committee in charge included F. Gilando, G. Oliva, P. Bruno, J. Cianciarulo, F. Dezuzutti, I. Sergi, P. Cadamartori, A. Forneris, C. Monge, A. Martino B. Crestetto G. Arena, Dr. C. Quefrolo, Dr. C. Gamboto, L. Tesio, Dr. G. Torasso and Cunha Caporgno.

Preparations are already under way for "Government Day" when postal employees of the entire bay region will participate in a big program. This will take place September 26.

Today's Traffic Officers' Convention opened in the Municipal Auditorium with Corporal J. G. Wallman of the Oakland department, presiding, while official welcome was tendered by city officials and exposition directors. Automobile trades heads are cooperating with the traffic men in this convention, in exhibits, and in other details.

BRISBANE CASE PROBE ORDERED

WASHINGTON, Sept. 23. — Senator Culverson, chairman of the judiciary committee, was authorized by the committee this afternoon to appoint a subcommittee of five to conduct the investigation into the activities of the brewing interests of the United States, called for in the Jones resolution.

The sub-committee follows:

Senators Overman, King, Walcott, Nelson, Sterling.

Tomorrow's session will be taken up with a discussion of the scope of the resolution and how extended an investigation it authorizes. No decision was reached. The sub-committee will take all the evidence it can secure on all activities of the brewers and then will confer with the full committee of the House as to how much of the information it is able to gather should go into the committee's report.

NEW YORK, Sept. 23.—Arthur Brisbane made the following statement in reply to the charges made by A. Mitchell Palmer, alien property custodian, in connection with the purchase of the Washington Times:

"In my statement, recently published, I have told the facts in regard to the purchase of the Washington Times.

"Since then, various statements; surmises and inuendoes which are utterly false, have appeared in a number of newspapers.

"I wish to correct the more important of these allegations.

"The thing that I am chiefly concerned about is the false allegation that I and my paper are, or have been at any time, in any way pro-German.

"Mr. A. Mitchell Palmer, the alien property custodian, made public a letter written by Mr. Alexander Konta. That letter has no conceivable connection with my paper, or with myself.

"I was introduced to Mr. Alexander Konta eight or nine years ago by Mr. Butes, the private secretary of Lord Northcliffe, and previously private secretary of Joseph Pulitzer.

"I have not seen, nor heard from, Mr. Alexander Konta for at least eight years.

"I know nothing whatever of his sentiments, and he knows nothing of mine.

"And his letter, written two years before I bought the Washington Times, makes no reference directly, or indirectly, to me, or to my paper.

"Mr. Geoffrey Konta of No. 120 Broadway, stepson of Mr. Alexander Konta, is the Mr. Konta who is my attorney.

"I have never had the slightest business connection, or association, with Mr. Alexander Konta.

"It is not difficult for me to establish the facts as to my sympathies and activities in this war.

"After the war broke out, in December, 1914, I was ill in a hospital in Atlanta, having gone to Atlanta in connection with the case of Mr. Leo Frank, whom I believed unjustly accused of murder.

"My one desire was then, and has been ever since, to see the quickest possible defeat of Germany.

"I cabled Lord Northcliffe my belief that the use of American hydraulic mining machinery against the German trenches would be effective, by flooding and undermining them.

"I then expended several thousand dollars in securing a number of so-called 'hydraulic giants' of different sizes, which I sent to Lord Northcliffe by express for experimental purposes.

"Before anybody else in the United States, I wrote conspicuous editorials for Mr. Hearst's newspapers, urging the building of thousands of flying machines as the best and quickest method of bringing the Kaiser to his knees by widespread dynamiting.

"I have never written one line in favor of Germany, and I have written hundreds of columns in denunciation of Germany and her methods and purposes in this war.

"I do not think there is any paper in the United States or any editor in the United States who has been as bitterly, as violently and as persistently pro-ally and anti-German as I have been.

"And I know that the accusations against me therefore are not only untruthful, but wholly insincere.

"I believe that every unprejudiced newspaper editor in the country will know that this is a fact.

"ARTHUR BRISBANE."

Marin County Saloons to Be Under Ban

SAN FRANCISCO, Sept. 23.—Orders were given today by the federal authorities to the district attorney of Marin county to make a survey of all saloons and roadhouses in the county within five miles of Fort McDowell. This will close all the saloons in the unincorporated territory and towns of Larkspur, Escallo and other unincorporated towns, but will not affect saloons in Sausalito or San Rafael.

Kaiser Ill; Cancels All His Engagements

PARIS, Sept. 23.—The Exchange Telegraph Company learns from Switzerland that the Kaiser is seriously indisposed and has been compelled to cancel all immediate engagements.

BUILDING TO BE FURTHER REDUCED

County priority boards will in future pass upon applications for building permits and priority permits for materials used for building purposes, it was announced today by the State Council of Defense. At the same time an appeal was sent to municipal governments, private corporations and individuals not to employ money or labor in any enterprise not essential to the winning of the war. This appeal was sent out by the Twelfth Federal Reserve District committee of the Capital Issues Committee.

The Alameda county priority committee named by the council of defense consists of J. D. Davis of Oakland, W. H. L. Hynes of Alameda and Robert Grieg of Berkeley. That for Contra Costa county comprises James M. Snow of Walnut Creek, James A. McVittie of Richmond and James Donlon of Antioch.

In the appeal issued by the Capital Issues Committee, it is stated only military necessity or the most urgent economic necessity can justify road or street construction at this time; that the erection of buildings, except for purposes directly contributing to the prosecution of the war, should be deferred; that manufacturers should reduce or extinguish their debts, rather than expand their business, excepting where these contribute to the war work; that merchants should eliminate from their stock articles of luxury and substitute those that are plain and serviceable, and that utility corporations should not enlarge their plants merely to better service to non-essential industries.

NEWS OF THE SHIPYARDS

Work is being rushed on the spur track being built by the San Francisco-Oakland Terminal Railways to the Liberty Shipbuilding plant on the estuary. Permission has been obtained to cross the Southen Pacific tracks. The terminals being constructed at the end of the spur are to have a pay-as-you enter system. This method of handling the army of workers will avoid much delay, confusion and congestion at the hours of changing shifts.

The dredger Ajax is at the Alameda plant of the Bethlehem Shipbuilding Corporation undergoing minor repairs, as is also the steamer Fred Baxter. Both will be again in commission before the close of this week.

Four shipways are under construction at the Government Island Shipyard in the estuary—two on the Oakland side and two on the Alameda side. The plant has been connected with the Oakland shore by a wide trestle. A spur track, running from Twenty-second street, crosses the trestle and circles the island. Complete fire protection and sanitary systems have been installed. Gas, water and telephone services are also in operation.

The 9400-ton steel freighter Zirkel will have her trial trip tomorrow in a run to the Farallones and return. The vessel is one of twelve built at the plant of the Moore Shipbuilding Company the current year. She will probably be turned over to the United States Shipping Board before the close of the week.

Would Change Name, Sharpstein's Plea

The family of William Sharpstein today filed a petition for the change of their name to Sharpsteen. The petition recites that the ancestors came from Holland prior to the Revolutionary war and that the name was originally the one petitioned for, but that it was changed to Sharpstein in 1847.

The petitioners are William Sharpstein, Nellie, his wife; their son, John L., and his wife, La Vina Day Sharpstein; the latter's two children, Muriel D. and William C., and Mrs. Mabel C. Sharpstein, widow of J. P. Sharpstein, all residing in Alameda county.

MEETS HORRIBLE DEATH.

RHINELANDER, Wis., Sept. 23.—When his clothing was caught in the shafting at the mill of the Rhinelander Box & Lumber Company, Bernard Moskines was whirled about the shaft at terrific speed and practically crushed to death. Every bone in his body was broken before the machinery could be stopped.

Don't envy those with good complexions

Resinol

heals unsightly eruptions

A bad complexion need not cause discouragement, for Resinol Soap and Resinol Ointment are proving daily that they heal sick skins, and preserve well ones. They have been used for years to relieve itching, remove pimples, and to overcome roughness and rashes.

Help to rid yourself of skin trouble, and keep your complexion attractive by using Resinol Ointment and Resinol Soap.

For sale by all druggists.

Resinol Shaving Stick gives a free working lather. Try it!

An Appeal

By American Brewers to the American People

The Press has in the past few days given much space to the fact that certain American brewers loaned the sum of $375,000 to Mr. Arthur Brisbane, which sum be used in the purchase of the Washington Times.

In many publications referring to this matter "German" is applied to the word "brewer," and there is continued and persistent effort to create in the minds of readers the impression that the brewers are as a class unpatriotic. The attempt to create and foster this impression is to give birth to and nourish what is a malicious and cowardly lie!

MORE THAN NINETY-FIVE PER CENT OF ALL THE BREWERS IN THE UNITED STATES ARE AMERICAN. AND IN A VERY LARGE PROPORTION OF CASES THEIR PARENTS WERE AMERICAN BORN.

What money they have, has been made in American business and invested in America. Since the beginning of the war brewers have been among the largest purchasers of every Liberty Bond issue, the total of their subscriptions amounting to many millions of dollars. They have contributed in large amounts to the Red Cross and other war activities.

Brewers themselves are wearing the uniform of service, and the sons and the grandsons of brewers are fighting under the Stars and Stripes.

In the many acts of disloyalty discovered by the Department of Justice prior to and during the war, there is not one single instance where any brewer, directly or indirectly, has in any way been found guilty of any act which could be considered disloyal.

Much publicity has been given to the fact that before the war commenced brewers of the country contributed money to the German-American Alliance for the purpose of contesting prohibition. Not one single dollar was ever paid to the German-American Alliance by any brewer after the declaration of war between Germany and our country, and this fact is well known to every man who has investigated the subject.

It has never been shown, and can never be shown, that any American brewer has contributed, directly or indirectly, to the dissemination of any unpatriotic propaganda!

A few days ago our President issued a Proclamation forbidding the manufacture of beer after December first. Despite the fact that this order destroys a billion dollars' worth of property, it has been accepted by the brewers without complaint, because they realize that in the judgment of our President such a ruling is necessary to the success of the war programme.

Are certain politicians, disappointed in their ambitions, and those who are opposed to the consumption of any beverage with the slightest trace of alcohol, so powerful that they can use the horrors of this distressing war to heap odium and disgrace upon a class of citizens whose loyalty, measured by whatever standard, is one hundred per cent American?

WE ARE NOT MAKING THIS APPEAL IN BEHALF OF OUR PROPERTY OR OUR PRODUCTION, BUT AS AMERICAN CITIZENS APPEALING TO YOU TO HELP PROTECT THE GOOD NAME OF OURSELVES AND OUR FAMILIES.

Oakland Tribune

Supreme on Continental Side of San Francisco Bay

Established February 21, 1874.
FOUNDED BY WM. E. DARGIE.
Member American Newspaper Publishers' Association.
Charter Member, Audit Bureau of Circulation.
Exclusive Complete Associated Press Service for
Greater Oakland.
Full United Press Service.
International News Service.
Pacific News Service.

The Associated Press is exclusively entitled to the use for republication of all news despatches credited to it or not otherwise credited in this paper and also the local news published herein. All rights of republication of special despatches herein are also reserved.

TRIBUNE PUBLISHING COMPANY, PUBLISHERS.
JOS. R. KNOWLAND .....President and Publisher
B. A. FORSTERER.....Secretary and General Manager

TRIBUNE every evening and Sunday morning. Single copies: Daily Edition, 2c; Sunday Edition, 5c. Back numbers, 5c per copy and upward.

PUBLICATION OFFICE—Tribune building, corner of Thirteenth and Franklin streets; phone Lakeside 6000.

Entered as second-class matter February 21, 1908, at the Postoffice of Oakland, Cal., under act of Congress March 3, 1879.

Subscription Rates By Carrier.

One month	$ .50	Six months (in advance)	$3.00
Three months	1.50	One year (in advance)	6.00

Subscription Rates By Mail, Postpaid:
United States, Mexico and Canada.

One year	$5.00	One month	$ .50
Six months	2.80	Three months	1.50

SUNDAY EDITION BY MAIL.

Three months	$ .70	Six months	$1.25
One year in advance			$2.50

MANAGER FOREIGN ADVERTISING—Williams, Lawrence & Cresmer Co., New York—Brunswick Bldg., Fifth ave. and Twenty-sixth street. Chicago—Harris Trust Bldg., Will T. Cresmer, representative.

TO SUBSCRIBERS.

NEWSPAPER POSTAGE RATES: 12 to 16 pages, 1c; 18 to 32 pages, 2c; 34 to 46 pages, 3c; 48 to 64 pages, 4c; Foreign Postage, double rates.

Subscribers failing to receive their paper by 6:30 p. m. daily or 8 a. m. Sunday will please report the same to The TRIBUNE Office by telephone, and a special messenger will be despatched with a copy of The TRIBUNE at once.

A file of The TRIBUNE can be secured at the office of Messrs. E. and J. Hardy & Co., 30-31-32 Fleet street, or Daws Steamship Agency, 17 Green street, Charing Cross, London.

MONDAY, SEPTEMBER 23, 1918.

PAPER CONSERVATION.

The newspapers of the country, as testified to by Thomas E. Donnelley, chief of the pulp and paper section of the War Industries Board, are cheerfully, promptly and patriotically carrying out the request for print paper conservation. Compliance has meant drastic readjustments in every newspaper office that have required much study and in many instances entailed losses upon publishers. But these are war times and no complaint has been registered. Although cutting down to the extreme limit, space has been found to comply with the requests of the government for publicity essential to the winning of the war.

Conservation of paper should not be confined to newspapers alone. It is equally important that the various departments of the government should practice economy in the issuance of printed matter, but according to a statement on the floor of Congress recently by Representative Walsh of Massachusetts, many of the innumerable bureaus are showing no disposition to conserve.

"The United States Government," declared Walsh "through its officials and departments, should set an example of economy and conservation, but, on the contrary, we have a deluge of bulletins, reports, surveys and various other publications choking the government printing office, clogging the mails and cluttering up many an office or accounting room in business houses and numerous parlors or sitting rooms in quiet, happy homes.

"If some of these psychological editors or editorial psychologists are paid at space rates, at the gait we are traveling, the recent expenditure for airplanes that we did not get will pale into insignificance."

No objection can be raised to the printing of every necessary government document or pamphlet, but there should be no duplication and care should be exercised that space is conserved. It is not unreasonable for publishers to ask, as a matter of fair play, that government bureaus conserve paper as the newspapers of the country are doing in every section of the country.

Some new ideas have been advanced for the Americanization of the public schools. They seem to have been induced by the elimination of the German language from the curricula, and the general awakening to the extent which that and other un-American features had insidiously crept in upon the country's educational system. Superintendent Emeritus Maxwell of New York suggests legislation that would provide for the organization of classes in stores and factories and other places of business, and attendance made obligatory on immigrants; and that employers should be obligated to permit employees to absent themselves a certain number of hours each week for attendance, without loss of pay. Of course, the aim of these classes, in the main, would be to instill Americanism—to intensify the fire under the melting pot, as it were.

There seems to be no limit to the iconoclasm of war conservation. Now it is proposed to eliminate smoking cars. The proposal is not wholly a conservation measure. The Massachusetts Public Service Commission recommends that smokers be cut out on the Boston Elevated to do away with a considerable delay at the end of each trip, "and for sanitary reasons." The sanitary reasons are that the atmosphere generated in a smoker carries and preserves germs. It is believed that pneumonia can be picked up in a well charged smoker. When it is realized that such moves have gained vogue entirely since the war began, a good many are likely to join the cartoonist in his refrain, 'D——n the Kaiser!'

The announcement was made quite recently of the betrothal of Princess Antoinette of Luxemburg to Crown Prince Rupprecht of Bavaria, but the aftermath has not been extensively reported. Luxemburg, though only a duchy, has a parliament and a ministry. The populace is opposed to the princess making such an alliance, and the parliament of course reflects public sentiment. It has demanded an explanation of the ministry, which found it easier to resign than to answer, and so a crisis has occurred. The projected marriage foreshadows a closer German alliance, which doesn't make a hit with the people. None of the neighbors want to get any closer to the Hun.

MODERN BARBARIANS.

It has been something more than fourteen hundred years since savage hordes swept down from the north of Europe and fairly extinguished the world's civilization. In remote parts of Asia there was a higher life than that which characterized the barbarians, but the world's civilized zone was mostly the Roman empire.

Civilization was a long time emerging from this onslaught. It was but recently that it had produced a historian with capacity of research and the perspective necessary to describe the cataclysm that set civilization back so deplorably. He supplied a picture of the swarming hordes that enables us to comprehend, at least approximately, the catastrophe that overtook the world.

But the historian may not have sensed it as accurately as he gets credit for. At the end he speculates. He concluded that such overwhelming hordes can no longer descend from the north; that they are no more to be feared by the nations of Europe and the civilization of other lands. It was the smug view. Civilization was taking itself over-seriously. While the historian was correct enough about the Huns again descending from northern wilds, events have shown that he was not correct about the danger from them.

They did not have to come from afar. They were here in the midst of modern civilization already, claiming to be the flower of it. And we see that they are a greater menace than their ancient prototypes could have been. For they are endowed with the same propensity to oppress, enslave or destroy—the same savage traits, plus civilization's equipment to indulge them.

Attila, for instance, laid waste the lands of his foes in entire disregard of the humanities. He was savage and ruthless. Had he been fortified with a complete armor of modern science he might have performed as savagely as the Germans did in their evacuation of Ham a few days ago, when they wired the city, connecting the wires with incendiary bombs, and from a safe distance turning on the current and setting fire to the city.

But the historian, even though he lived in modern times, could not realize that such a menace existed, that such atavistic tendencies were smouldering in our midst and were to show themselves so long after it was supposed they had evaporated through the chemistry of civilization.

The abuses resulting from draft raids are likely to be slight. So far as these are conducted in resorts it is justifiable to assume that men who are thus idly pursuing pleasure are not keen on national duties. If they have complied with all registration requirements the evidence of it can be produced instantly, and no man with the proper sense of things should object to producing it. The concern of legislators and others, that the rounding-up of men under such circumstances in the search for slackers is an invasion of rights, an assault upon the palladium of personal liberty, smacks too much of that spirit which is ever eagling to see that somebody doesn't overstep the exact bounds of the law, whatever other considerations may figure.

The change that has lately come over the dreams of the Kaiser is manifest in his address to the German Soldiers' Union, printed in the Cologne *Gazette*. There is an absence of vainglorious talk about conquests and the triumph, under God, of the righteous German arms. Instead the German people are called upon to exert their military and moral strength to turn back the enemy, who is charging upon them from all quarters. This is very different from the line of talk that involved Paris for breakfast, London for dinner, and a conquered world, prostrate and willing to accept kultur.

It is gratifying to note that for the past two months America has been leading the world in ship production. In August the yards of the United States increased their lead of the previous month, indicating that the leadership was not due to a spurt and was likely to be maintained. Comparison of figures on deliveries announced by the Shipping Board with unofficial figures on the output of yards in the United Kingdom shows that plants in this country have delivered 1,636,403 dead weight tons since January 1, while British yards have turned out 1,545,826 tons. The East Bay district has been an important factor in swelling the grand total of American tonnage.

Uncle Sam has discovered a new field for evangelists. It has engaged the services of Luther B. Bridges to conduct a regular Billy Sunday campaign throughout the South against the evils of labor turnovers. He exhorts the workingman against the sinister influences that tempt him to leave his job when he should be serving his government. These industrial revivals are said to be exerting a great influence, causing many a discontented and restless worker to repent. Every day he preaches the sort of patriotism that expresses itself in the greatest efficiency, the patriotism that keeps in mind always the fact that the man in the shop is making it possible for the man in the army to march to victory.

NOTES and COMMENT

Police Judge Samuels, though it was demonstrated to him as definitely as you can demonstrate a hair remover to a judge who wants to keep all he has, refused a testimonial in the case where misadvertising was charged. It was almost a celebrated case.

* * *

Something new when ship workers' strike to eliminate slackers. That is what they did at Cramps' according to the report. Nobody appears to love a slacker.

* * *

It had been supposed that the limit was reached in the savageries of Belgium, but the hideous doings in Russia are transcending them. And the blame for both lies in the same direction.

* * *

Events continue to happen in Redwood City. A cow ate some paint rags, and not being a goat, she couldn't stand it. The owner wants $184 in damages. The town thus has a variant of the war news.

* * *

The accident to the bakery wagon varied the experience. It is difficult to think of a more unique precipitation than a shower of doughnuts.

* * *

When corporation bonds are not negotiable, that Uncle Sam should come to the breach, as in the Key Route instance, will not lessen the popularity of paternal government, un-American though paternal government has been stigmatized.

* * *

The Stockton Record doubts if you can trust to appearances: "Some men are so good, generous, kind-hearted and everything that you wonder if the angels didn't wish all the virtues on them at birth—until you learn that they never, never come home to dinner on time."

* * *

War news from San Diego via the Union: "B. M. Jacobs, the finger billiard and three-cushion expert, is spending in the billiard rooms only half the time he formerly spent there in practice. The other half he is devoting to training for that free trip to Berlin which is coming to him."

* * *

A rumination by the Colusa Sun: "One singular phase of human nature is that former friends diminish their worth as such by falling out with those who have ever been true to them for years, for some trifle resulting from a passing event. This point is shown very plainly in the recent attempt of some parties trying to cast obloquy on Sidney M. Van Wyck, simply because he desired to have some say in the nomination of a candidate for governor."

* * *

The editor of the Richmond Terminal apparently has a hidden grief: "The term corps (pronounced kor) has no relation to an undertaker's corpse, dear compositor. However, printers are scarce, and we're not kicking."

* * *

The Sacramento Union comments from a close-up view: "The political conventions scrapped as usual, but what they scrapped about might just as well have been scrapped."

* * *

Interrogation point introduced by the Stockton Record: "A despatch announces that one J. H. Chisholm of Colusa county has given five sons to the army and has two more who are anxious to go. The dickens he has! And where does the mother come in on this giving? Isn't there any Mrs. Chisholm?"

SPIRIT of the STATE PRESS

Los Angeles has cause for rehearsing its "Hymn of Hate." The northern city again puts it over the southern with the announcement from Adjutant-General Borree's office of 10,000 more draft registrants in San Francisco than in Los Angeles. While not an absolutely sure sign of larger population, it is fair to assume that the city which furnishes the larger number of men of any specific age has the larger population.—*Hanford Sentinel.*

Father and son slipped away at Blythe a few days ago, each thinking to outwit the other in getting into the service first. The father is Charles Utting Sr., a veteran of Cuba, where he saw service under Colonel Roosevelt. He owns a rich ranch within the city limits of Blythe. He passed the physical test in Los Angeles two days ago, although he is 50 years old. His son, Charles Jr., passed the recent draft registration by one day, being just 18 years old.—Holtville Tribune.

Having found that the recent primary election cost a great deal of money, but did not poll 25 per cent of the registered vote, New York is talking of returning to the convention system of nominating candidates. There are some western ideas the eastern people cannot catch on to.—Sacramento Union.

One of those limited Enoch Ardens who go east without telling their wives anything about it and get the poor women worried to death fearing something awful has happened to them, got about what was coming to him up Chico way. He returned from an unannounced trip to Michigan to find his cattle and automobile sold, the place locked up and his wife gone.—Stockton Record.

THIS DAY IN THE WAR

Sept. 23, 1917: Berlin "disapproves of" Count Lexburg's "spurious versenkt" activities, to avoid war with Argentina.

Sept. 23, 1916: German Zeppelin brought down in raid on London.

Sept. 23, 1915: Russia announces its belief that its main army at Vilna can outrun the pursuing Germans.

Sept. 23, 1914: German war office says it's too bad about Rheims, but that it is all France's fault.

They Mean Nothing To Him

Buy Fourth Liberty Bonds

WEATHER REPORT

Forecast.

Oakland vicinity: Tonight fair, Tuesday fair and warmer; gentle northwesterly winds.

Northern California: Tonight fair, warmer in interior; Tuesday, fair and warmer; gentle northwesterly winds.

Southern California: Tonight and Tuesday fair; gentle northwesterly winds.

Santa Clara, San Joaquin and Sacramento valley: Tonight and Tuesday fair and warmer; light northerly winds.

Nevada: Tonight fair, Tuesday fair and warmer.

Idaho: Tonight fair and cooler, Tuesday fair and warmer.

Washington: Tonight fair, cooler east portion; Tuesday fair and warmer; gentle westerly winds.

Oregon: Tonight fair, Tuesday fair and warmer; gentle westerly winds.

Conditions.

The depression has moved eastward and now overlies the northern Rocky mountain region. It has caused rain in Nevada, Idaho, eastern portions of Oregon, Washington and western Montana. In other sections of the Pacific slope the weather is fair. The area of high pressure is central over the Ohio valley, giving fair weather in the central and eastern portions of the country. It is cooler on the Pacific slope and warmer in the Rocky mountain and plain states. Conditions are favorable for fair weather in this district and warmer tomorrow.

E. H. WILLSON.

Temperature.

	High	Low		High	Low
Baker	56	46	Reno	66	44
Boise	70	52	Red Bluff	70	54
Calgary	69	44	Roseberg	70	44
Dutch Hbr	42	36	Roswell	..	54
Edmonton	..	42	Sac'to	66	52
Eureka	60	50	San Diego	72	62
Flagstaff	70	50	San Fran	64	56
Fresno	78	54	San Jose	68	50
Helena	64	52	San Luis O	74	56
*Honolulu	82	..	Seattle	56	52
Los Ang	76	60	*Sitka	52	..
Marshfield	66	36	Spokane	62	52
Merced	72	48	Stockton	70	44
Mt. Tam	56	52	Swift Cur	66	46
Needles	98	68	Tacoma	58	54
*Nome	52	..	*Tanana	58	..
N. Yakima	74	52	Tatoosh Is	58	56
Oakland	63	55	Tonopah	66	42
Phoenix	102	72	Triangle Is	54	48
Pocatello	66	..	*Valdez	44	..
Pt. Reyes	56	..	Walla W	68	54
Portland	62	54	Winnem'ca	68	38
Pr. Albert	54	38	Winnipeg	64	38
Pr. Rupert	64	46	Yuma	98	66

Note—Stations marked (*) are afternoon reports of preceding day.

Rainfall.

Oakland, .02; Baler, 12; Boise, .86; Edmonton, .84; Helena, .02; Nome, .08; Yakima, .01; Spokane, .06; Valdez, 1.48; Winnemucca, .24.

BASEBALL'S FUTURE.

What the future of baseball will be none can tell. The teams are disbanded, mostly without contractual reservations. No man knows how long it will be before play is resumed. An immense sum of money is tied up in parks and equipment. That will represent a loss to club owners. But it is to be said for them that they have not complained of the loss. It is part of the wastage of war, which they are cheerfully bearing. For few of them are in the baseball game for the profits that it yields.

Nobody expects the game to lapse. After the war there will be a reorganization. The leagues may not follow the old lines and cities that have become famous in baseball towns will possibly be omitted on the map of the sport. There will be many absentees from the ranks. Some of the players will be recorded on America's roll of honor. Some will be crippled beyond the possibility of further participation. Most of them, however, will be ready for service in the pastime that is one of the established American institutions. There will be rejoicing when the umpires once more call "Play ball!" and the sound of the bat is heard again in the land.—Washington Star.

TODAY 20 YEARS AGO

The county convention of the People's party of Alameda county was held in Grand Army Hall on Thirteenth street. Burdette Cornell was chairman.

Out of 220 passengers who arrived in one day in San Francisco bay from Alaska only fifteen had gold dust and their portions were extremely small.

The California grape crop was one of the few to escape the drouth, due largely to the irrigation systems installed in the grape growing districts.

George Wharton James, traveler and scientist, gave an illustrated lecture on the Grand Canyon at the First Baptist Church.

OUR BOYS OVER THERE.

Diarist of the Westminster Gazette says he has been hearing much lately of the Americans in France and the impression made by them upon the British there. "Without giving offense to anybody," he remarks, "I hope I may say that British admiration of them has gone far beyond the limits that were considered likely to be reached, and that they have become strong favorites. But there is one point, in particular, which seems to have impressed every officer who talks to me on the subject. They all quite expected to find the Americans fine men physically, with plenty of intelligence and their full share of courage and dash and endurance; but they agree that they have been surprised to note the eagerness of the new allies to seek advice. 'You have been at this game for years' is, I am told, the usual formula; 'we are fresh at it. Tell us what you know.' It is an admirable frame of mind," adds Diarist, "and one that promises rapid progress on the part of the willing students."—Christian Science Monitor.

THE TRAMP.

"The Hun is at the gate!" Behold
A decency so scant,
One day he is a robber bold,
The next a mendicant.

FULTON PLAYHOUSE
(Formerly the Bishop Theater)
At Franklin and Fifteenth Streets
TONIGHT!
The HUGE SUCCESS!
The Premier Performance of the Golden, Laughing Triumph!
MAUDE FULTON'S
Newest Comedy—(First Time on Any Stage)
MARY
("A String of Beads.")
with
MISS JANE URBAN
Rush for your seats and don't be disappointed, as you were last week when you tried to get seats for "Daddy Long Legs." This play, by Miss Fulton, is funnier, brighter and more wonderful than was "The Brat." Telephone Lakeside 73.
Prices: Evenings 25c, 50c and 75c. Matinees Wednesday, Saturday and Sunday—25c and 50c.
"Pop." Nights Monday and Tuesday—entire orchestra 50c. Balcony 25c.

PANTAGES
OAKLAND
Twelfth at Broadway
Unequaled Vaudeville
Week of September 22
"EN ROUTE"
CHAS. MORATI & CO.
JESSIE & DOLLIE MILLAR
Creamer, Burton & Sparling
PARISH & PERU
LUCY GILLETTE
RUTH ROLAND in "HANDS UP"

KINEMA
Today and All Week
DUG
Fairbanks in his latest
"BOUND IN MOROCCO"
Mack Sennett Comedy
Allied War Review No. 11

THE JESTER

He Wasn't Unreasonable.

The landlady bustled up to her new lodger as he came down to breakfast the first morning.

"Good-morning, sir," she wheezed.

"Good-morning," said the lodger.

"I hope you've had a good night's rest," said the landlady.

"No," said the mild-mannered man. "Your cat kept me awake.'

"Oh," said the landlady. "I suppose you're going to ask me to have the poor thing killed."

"No, not exactly," said the gentle lodger, "but would you mind having it tuned?"—The People's Home Journal.

Heading Off a Touch.

Sponger—I suppose, old man, you have laid aside something for a rainy day.

Smart—Yes, but it's for my rainy day, not yours.—Exchange.

Punk Breakfast Fruit.

"Do you like pumpkin?"

"Not when it is disguised as cantaloupe."

Her Choice of Time.

Wife—We must begin to economize.

Hub—I heartily agree with you, my dear. When shall we commence?

Wife—Just as soon as I've picked out my winter clothes.—*Boston Transcript.*

JUST A COMMON, YELLOW DOG.

Germany is alone in the world. She has alienated every possible friend, except possibly Mexico and Venezuela. She will go down to defeat alone. Yet there are still some Germans who wonder what is the matter with German policy.—New York Tribune.

MACDONOUGH
NOW PLAYING
Hippodrome Vaudeville
6—BIG, HIGH CLASS CIRCUIT ACTS—6
ALL SEATS 20c ALL TIMES
Matinees Daily
1 p. m. to 5 p. m. Continuous
2 Shows Every Night—6:30 and 9 o'clock
Continuous till 11 p. m.
Complete Change of Program Every Sunday and Wednesday

OAKLAND'S LAND SHOW!
(Benefit War Camp Community Fund and Y. M. C. A.)
Auditorium and Grounds
28 Days—Sept. 9 to Oct. 6.
ADMISSION 25c
Uncle Sam's Boys Free When in Uniform.
See program on another page of this paper.

YE LIBERTY
PLAYHOUSE
Broadway at Fourteenth
Phone Oak. 910
TODAY! TODAY!
The Wonder Play of the Decade
"The Show Shop"
"Something About the Stage"
Featuring
CRANE WILBUR
Supported by
YE LIBERTY PLAYERS
NEXT WEEK:
"THE CINDERELLA MAN."

AMERICAN
TODAY AND TOMORROW—
DOUBLE PROGRAM—
MARY MILES MINTER
in "The Eyes of Julia Deep." Also Edith Storey in "The Demon"; John Emery Lewis and His Orchestra; Animated News Weekly.

HEALTH AND HAPPINESS

What Spanish Influenza Is and Just How It Is Treated.

By DR. LEONARD K. HIRSHBERG
A. B., M. S., M. D.
(Johns Hopkins University.)

During the past few weeks you have read a great deal about the new infectious fever of brief duration which was said to have spread from Spain through France to Germany, and to which the delay in the chinless crown prince's offensive was foolishly attributed by the gullible.

The odd feature of this European pandemic, with its spread to England, makes it necessary for Americans to understand about it and to be prepared for its advent and near invasion over here.

In France, this new malady is a mild ailment similar to the influenza or grippe, which at times assailes almost all of us. In Spain it attacked practically the whole population from king to cook. Happily, of the vast numbers affected, few had any grave symptoms. None were laid low by its onslaughts.

At first there usually appears a headache, then there is pain in the back, weepy noses and eyes and a few sneezes. Coughs and respiratory disturbances are rare.

The mouth thermometer registers a slight rise of temperature, which, if present at all, disappears within a day or two at the outside.

The indisposition which accompanies this new Spanish malady, even when it extends its invasion through an army corps at the front, lasts only a few days. Then the troops feel better than ever and fight like Americans.

In the city of Belfast, Spanish or summer influenza, as they called it, quickly became epidemic, and during the month of June, 1918, there were 167 deaths from pneumonia and other respiratory diseases traced on the whole to this malady.

SYMPTOMS OF THE DISEASE.

The epidemic began apparently in the military barracks, but soon spread to the munition works, shipyards, mills and thence all over the city and surrounding areas.

As described by Dr. James O'Neel of Belfast, most of its victims had "congested eyes, sore throat, headache, muscle pains and a slight fever for two or three days."

In its abrupt origin and contagiousness Spanish influenza resembles the grippe, but unlike grip or old-time influenza, it is for the most part free of serious complications and troublesome aftermaths, such as ear trouble, spinal infection, osteomyelitis, and other dangerous consequences.

The location of the contagious germs of summer or Spanish "colds" seems to be nested at the junction of the nose or pharnyx with the throat or larynx.

HOW MALADY IS TREATED.

Bacteriological examination and researches have not yet been successful in the discovery of the specific microbe of this new contagion. One thousand victims of this new ailment were subjected to significant researches by Captains T. R. Little, C. J. Garofalo and P. A. Williams of the Canadian army medical corps. They soon proved that the bacilli and bacteria of ordinary winter "colds," grippe or influenza were wholly absent. They did discover a minute, half-moon shaped dot of bacterim as present always in this disease. They are conservative, modest investigators, however, and admonish patience before claiming this germ as the cause of the disease.

The treatment of Spanish influenza is isolation, rest in bed for three days, sunlight, brisk massage and a plain, simple nutritious ration.

THE FEET OF YOUNG MEN.

The Kaiser—Hands across the sea didn't scare me; but, Gott in Himmel! They have their feet here!—New York Sun.

OAKLAND Orpheum
"WHERE THINGS HAPPEN," by Richard Madden; a vivid glimpse of "Over There" in six flashes; LEIGHTON BROS., Comedians and Musicians; LOU HOLTZ, Father Joy's Boy; ALLA MOSKOVA, and Classic Dancers, assisted by Moris Petroff; MISSES SHAW and CAMPBELL in "Musical Moments"; EDDY DUO, Midair Entertainers; Joseph Hart presents WILFRED CLARKE, assisted by Grace Menken & Co. Pathe News. Christie Comedy.
Matinee Today and Every Day. Prices: Matinees, 10c, 25c, 50c. Evenings, 10c, 25c, 50c, 75c, $1. Phone Oakland 711.

NEW 14th THEATRE
ELEVENTH AT BROADWAY
Today and Tues. Features begin: 12, 1:38, 2:46, 4:24, 5:32, 7:10, 8:18, 9:56.
Guaranteed Good Show!
3 Big Features.
Constance Talmadge
"A Pair of Silk Stockings"
"Harry Carey in "Hell Bent"
ELEVENTH ALLIED WAR PICTURES
Tonight: Wireless Operators' Theater Party
Mme. Sturtevant and Lucy Van de Mark, Soloists.
WED. TO SAT.:
"ITALY'S FLAMING FRONT."

BROADWAY
WILLIAM S. HART
in "THE SILENT MAN"
An Artcraft Special Feature.
This is one of the famous star's favorite pictures, and was made under the direct supervision of Thomas H. Ince, the master director.
"The Diver's Last Kiss"
The Newest "Flashes" Screamer.
Smiling Billy Parsons
In "MATCHING BILLY"
NEWEST WAR REVIEWS.
10c—ALL SEATS—10c

NEPTUNE BEACH
ALAMEDA
TIDE RIGHT
FOR SURF BATHING.
Band Concert Daily.
Dancing Saturday and Sunday.
DIME ADMISSION!

THE TRIBUNE HAS THE COMBINED TELEGRAPHIC NEWS SERVICES OF ALL OTHER DAILY PAPERS

Exclusive Associated Press Service

Oakland Tribune

United Press International News Service

50 Cents Per Month
DAILY AND SUNDAY
Full Associated Press, United Press, International News and Pacific News Service

VOLUME LXXXX. OAKLAND, CALIFORNIA, MONDAY EVENING, SEPTEMBER 23, 1918. B NO. 28.

BOND WORKERS FIRE OPENING GUN AT RALLY

WOMEN ARMY MAKES READY FOR BIG DRIVE

Ten Per Cent Payment On Bonds Asked

Ten per cent of the fourth Liberty Loan subscriptions will be required on application instead of five per cent as for the past loans, the treasury department announced today. Twenty per cent will be due November 21, twenty per cent December 19, twenty per cent January 16 and thirty per cent January 30.

More than nine hundred women, members of the Women's Army, and a large gathering of other Liberty Loan workers, attended the meeting held this afternoon in the Ye Liberty theater. The occasion was the first big, pre-campaign meeting preliminary to the launching of the Fourth Liberty Loan drive in this city, and will be followed by several smaller meetings during the present week in various parts of the city.

The meeting this afternoon was occasioned by a desire on the part of the Women's Army to discuss in detail the plans of the house-to-house canvass in this city during the Liberty Loan campaign, which is to be one of the outstanding features of the local drive. According to the committee's plans, so it developed this afternoon during the discussions at the Ye Liberty, there will be more than 7,000 men workers engaged in the house-to-house canvass of Oakland in connection and co-operation with the members of the Women's Army. The women's organization will be represented in the field work by more than 1,500 workers, making a total of nearly 9,000 workers engaged in the house-to-house canvass phase of the campaign.

IS ONLY INVESTMENT.

Speakers on this afternoon's program included Mrs. Lewis Gerstle, Joseph R. Knowland, B. F. Shapro and Crane Wilbur, the latter representing the Liberty Loan Committee and chairman of the house-to-house department. Shapro, in his remarks, pointed out what he believed to be an error in the average bond buyer's mental attitude towards Liberty Bonds, but Shapro stated this was due largely to what he referred to as the wrong basis upon which subscriptions to bonds are obtained. Shapro stated that in his opinion Liberty Loan workers should forget entirely the use of the expressions to "buy" and "sell" in connection with the personal solicitation. In part, he said:

"A person who subscribes to a Liberty Loan is actually buying *nothing*; he *simply deposits* his money in Uncle Sam's big bank and in return for doing this Uncle Sam pays him interest at the rate of four and one-quarter per cent, compounded semi-annually. On top of that Uncle Sam tells the depositor in advance exactly what he proposes to do with that money—namely, to help your and my boys at the front to win the war.

RUSH SHOULD RESULT.

"*If word went out today* all over Oakland that Uncle Sam was about to open a great savings bank in this city and invited every man, woman and child to deposit his or her money with him, qualifying that if they would do so he would pay them four and one-quarter per cent interest, compounded semi-annually, can you not picture to yourself what a tremendous rush there would be to that bank the moment it opened its doors?

"Yet, that is exactly the proposition that you are offered in return for your subscription to the Fourth Liberty Loan, with the added condition that Uncle Sam takes you into his confidence and tells you exactly what he intends to do with that money of yours—that he is going to spend it for the building of ships, the manufacture of ammunition, of food, clothing and everything that our boys need in fighting the Hun at the front and putting him absolutely and forever out of business. I believe that it is for the good of the Liberty Loan that the appeal for subscriptions should be made upon this basis rather than any other."

SLIDES ARE SHOWN.

In connection with his address Shapro had lantern slides thrown upon the screen of the theater showing in colors a full set of the Liberty Loan posters, four tons of which were released for distribution in Oakland and Alameda county this morning.

Miss Ethel Moore, chairman of the women's section of Alameda county of the State Council of Defense, presided at the meeting.

One of the cars of the Liberty Loan Special Train that started a tour of the west today. Inset are (left), CYRUS PIERCE, chairman of the train, and (right), PRIVATE DWIGHT HAWLEY, who has just returned from the Marne front, and who is a speaker on the train.

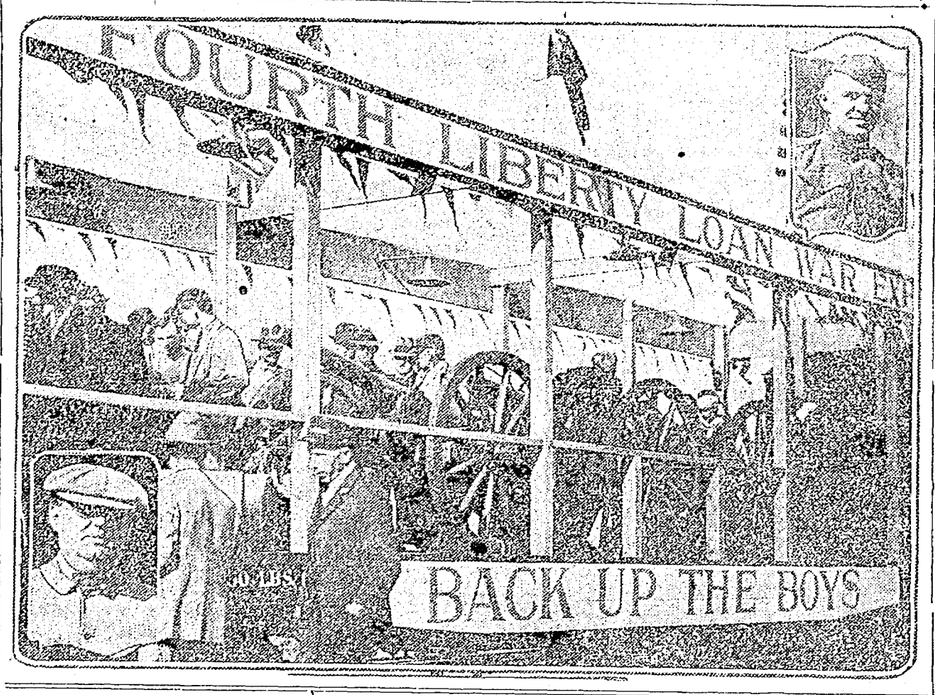

NO BAN ON SALE OF LIBERTY BONDS

WASHINGTON, Sept. 23.—Senate and House conferees on the administration bill to increase the amount of income from Liberty Bonds exempt from sur-taxes broke their deadlock today by compromising the dispute over the House clause authorizing the president to regulate and prohibit sales of bonds and other government securities.

The House conferees yielded to the Senate's objections and the section was redrafted so as to provide for investigation and regulation of security sales by license or otherwise with specific provision that the authority given shall not be construed to prohibit sales for cash or for notes discountable at Federal Reserve banks. A clause empowering the President to prohibit transactions in foreign exchange and also export hoarding and melting of gold and silver was accepted by the Senate conferees.

No changes were made in the provision for increasing the amount of Liberty Bonds to be exempted from sur-taxes.

Stirring Posters Boost Sales of Liberty Bonds

Four tons of Liberty Loan posters to be distributed in the fourth drive for government securities were distributed in Alameda county today. The Oakland Liberty Loan Committee pronounce the patriotic window cards and board bills to be the most artistic of any which have been used in war campaigns. "Hun or Home," "Come On," "Beat Back the Hun with Liberty Bonds," "Clear the Way" by Christy, "That Liberty Shall Not Perish From the Earth," "Remember Belgium" by Young and dozens of other stirring subjects are depicted in the collection.

HOOVER TELLS OF RELIEF PROGRAM

WASHINGTON, Sept. 23.—Food Administrator Herbert Hoover this afternoon announced his program for Belgian and French relief for the next twelve months. It was stated that the United States government has turned over ships secured from the Swedish government aggregating 200,000 tons, to be added to the Belgian relief committee's fleet in transporting foodstuffs to Europe.

In the provisions to cover the ensuing year will be 45,500,000 bushels of breadstuffs, 2,200,000 bushels of beans, 3,400,000 bushels of rice, 26,400,000 pounds of corned beef, 277,200,000 pounds of pork, 66,000,000 pounds of soap and 26,000,000 pounds of coffee.

Foods for the children will include 13,000,000 pounds of cocoa; 55,000,000 pounds of condensed milk and 40,000,000 pounds of sugar.

The total cost of the food supplies will be about $280,000,000, which is supplied by the United States as a joint loan to the French and Belgian governments.

TROPHY SPECIAL LEAVES OAKLAND

The great moving war exhibit of Uncle Sam, including quantities of war trophies captured by United States soldiers north of the Marne, pulled away from the Oakland mole this morning on its mission of carrying the message of the Fourth Liberty loan throughout the Twelfth Federal Reserve district. In the four weeks during which the special will tour California and Nevada it will cover 4198 miles, making five or six two-hour stops each day. While the exhibition train was pulling away from Oakland at 7:20 a. m. a sister train left Portland to cover Oregon, Washington and Idaho.

Charles W. Fay is in command of the Twelfth Federal Reserve special. Bands, war heroes, orators and trophies supply the patriotic ammunition which it carries. The collection of field artillery pieces, trench mortars, aerial and trench bombs, Hun helmets and gas masks, captured from the Huns, occupy five full cars. Men who have seen service with Pershing in France will explain the war machinery and make the plea for the people standing by to win victory.

The schedule for the first three days of the unique tour follows:

Monday—Hayward, 8 to 10 a. m.; Livermore, 11 a. m. to 1 p. m.; Centerville, 2 to 4 p. m.; Los Gatos, 5:30 to 6:30 p. m.; San Jose, 7 p. m.

Tuesday—Leave San Jose 7:15 a. m.; Morgan Hill, 8 to 9 a. m.; Gilroy, 9:30 to 11:30 a. m.; Hollister, 12:00 to 2 p. m.; Watsonville, 3:15 to 5:15 p. m.; Santa Cruz, 6 to 8 p. m.; Monterey, 10:15 p. m.

Wednesday—Leave Monterey 10 a. m.; Salinas, 11 a. m. to 1 p. m.; King City, 2:45 to 4:30 p. m.; Paso Robles, 6:15 to 8:15 p. m.; Atascadero, 8:45 to 10 p. m.; San Luis Obispo, 11:20 p. m.

Thousands of spectators reviewed the moving war exhibit yesterday as it was held at Oakland mole ready to start on its long journey simultaneously with identifical specials in other federal reserve districts.

Pioneer Woman Is Summoned by Death

Mrs. Annie M. Clisby, a member of an old-time Oakland family, died last night at the home of her daughter, Mrs. Charles F. Allardt, 1221 Linden street. Mrs. Clisby had lived here forty years and was the wife of Seth Clisby, one of this city's pioneers. She was a member of the First Presbyterian church, 79 years old, and a native of Nantucket, Mass. Her daughter, Mrs. Allardt, is a sister-in-law of Frederick A. Allardt, manager of the West Oakland branch of the Oakland Bank of Savings. Mrs. Clisby was the mother of the late Will Clisby, well known in business, social and club circles here ten years ago.

Rev. Frank M. Silsley, of the First Presbyterian church, will conduct the funeral service at the Charles F. Allardt home tomorrow afternoon.

Two Slackers Are Caught in Venezuela

PANAMA, Sept. 23.—Although they fled from California through Central America to Venezuela to evade the draft, Robert and Benjamin Livingstone of Los Angeles have been apprehended by agents of the American government. The men were arrested while traveling in Venezuela with their mother. They were under assumed names and had passports issued in San Salvador. They will be returned to California.

"Bootlegging" Still Going On, Is Charge

That "bootlegging" is still continued at a local amusement park which lost its liquor license last week on recommendation of the federal authorities was evident from reports made by the police today. Six arrests were made at the park yesterday and last night by the provost guard and three of the men had bottles of whisky.

According to the police two of the bottles came from 473 Seventh street and 488 Seventh street. Those who had them said they purchased them from a negro and from a white man.

HUNS' POSTER BOOMERANGS COMING HERE

A poster issued by the Imperial German government in an effort to belittle the United States' contribution to the war and bolster the failing spirits of its people has been reproduced by the Liberty loan publicity bureau and many thousand copies will be distributed in Oakland during the Fourth Liberty loan campaign, which opens Saturday.

Intended solely for consumption within Germany, the poster will get far wider circulation, resulting in the enemy's publicity guns being turned on him. The poster was forwarded by an American in Switzerland.

"Can America's entry make a decision in the war?" is the poster's title, and, with diagrams showing a small American army and a small merchant marine, the pamphlet inferentially answers "No."

"Russia's army of millions could not down Germany," argues the poster. "America threatents to send transports of one-half million men, but it cannot ship them."

HOW FACTS ARE HIDDEN.

These words are inscribed on a scroll held by a thin-loking Uncle Sam, alongside a Russian soldier appearing immense in comparison. At the time the poster was displayed throughout Germany last July more than one million American fighting men already were in France and this number soon will be doubled.

"England's sea power and England's merchant marine have not decided the war," says the poster. "America cannot increase her gross registered tons for 1918 by more than two or two and a half million tons; our U-boats sink twice as quickly as America can build."

These lines accompany a diagram of Uncle Sam holding a toy boat, contrasted with a big ship representing England's merchant marine.

SHIP NEEDS EXAGGERATED.

The poster also shows a great fleet of ships, more than twice exaggerated, represented as necessary to transport a single regiment. A French poster, appealing to the French to save food in order to hasten the transportation of American soldiers is reproduced by the German sheet, with the comment "also the allies are beginning to have their doubts."

Alongside the translation of the German poster, the circular issued by the loan publicity organization presents statements of fact refuting the enemy allegations, and concludes with Secretary McAdoo's assertion that "the Fourth Liberty loan is the barrage which will precede the victorious thrust of our army.'

SUPERVISORS TO CANVASS ELECTION

When the supervisors concluded their session today they adjourned a meeting that began August 29, at which time they began the official canvass of the primary election returns, recessing from time to time ever since.

The meeting today transacted routine business and approved a number of requisitions. Bids for the construction of the lepers' cottage at the county hospital were rejected by reason of the lowest bidder neglecting to accompany his bid with a certified check for a tenth of the amount. It was not decided to re-advertise, the County Institutions Commission having asked that the matter of constructing a cottage be postponed to await the action of a national commission dealing with leper conditions.

District Attorney Ezra W. Decoto was authorized to effect a compromise with the American Dredger Company of two suits pending against them for damages to the bridges over the estuary caused by collision of barges with the bridges. The damage will be settled for $750 and the suits dismissed.

A communication was received from the Building Trades Council advising the board that in future the wages of cement workers will be $6 a day, an increase of $1, made necessary, the communication states, by reason of the increased cost of living.

VICTIMS OF AUTO BANDITS GANG SOUGHT

The novel experience of hunting for five victims of bandits instead of the bandits themselves has fallen to the lot of the Oakland police, in their investigation of the wholesale holdups on the Boulevard Saturday night and Sunday morning.

Two holdup victims are known. There are five others whose identities are hidden from the police, and these the detectives are hunting, in the hope of finding other clews to the holdup men. The two men who admit they were robbed were unable to get a glimpse of the automobile number plates of the road agents.

The other five victims for some reason preferred not to be known, and after being robbed quietly disappeared. One of these victims, the police say, probably can tell the numbers of the cars.

The bandits who held up the passing machines on the Boulevard may be those who for several weeks past have terrorized Golden Gate Park autoists Saturday nights, who shot two who resisted them. William West of Berkeley, Olympic Club athlete, was one of the men shot several weeks ago by the park bandits, whose methods are said to have been the same as those of the Oakland holdups.

Exceeding the daring of any bandits who have operated in Oakland for many years, the four highwaymen who late Saturday night and Sunday morning held up seven automobile parties at different places along the Skyline boulevard and side roads, have so far escaped the police net that has been set for them in all of the cities around the bay.

Captain of Inspectors Harry E. Green stated this morning that he believed arrests will be made within a short time as the persons who were held up have good descriptions of the robbers and other clews which it is believed will aid in their apprehension.

Taking a stand on a lonely stretch of the Skyline boulevard where the Moraga road joins the scenic road high in the hills, the four bandits operated daringly and systematically, apparently without regard of any disturbance that might interrupt their work. Of the seven auto parties they stopped and robbed, only two have so far reported the incident to the police.

JOY RIDERS NOT ANXIOUS TO REPORT.

The total amount of the loot obtained is not definitely known. The police are skeptical as to whether the other victims of the robbers will make themselves known as it is believed that most of those motoring along the boulevard were "joy-riding" parties who desire to keep their identification a secret.

Donald E. Walsh of 98 Monte Vista avenue, was the first victim of the quartet of highwaymen. He and his fiancee were stopped shortly after 8 o'clock. They were robbed of a small amount of cash and a diamond engagement ring. Then they were herded to the roadside and kept under guard while the four robbers awaited another auto party. Shortly afterwards an auto loaded with soldiers and sailors passed, but the lookout gave warning and the car was not stopped.

Harry Slutman of 516 Twenty-fifth street was the second victim. He and his woman companion, whose name was not revealed to the police, were ordered to halt as they passed the spot where the bandits were concealed. Instead of complying with the demand Slutman sped up his car and sought to escape. Leaping into the Walsh car two of the bandits pursued Slutman down the grade. They fired four shots at the fleeing car, and by puncturing a tire forced Slutman to stop. He was ordered back to the rendezvous of the robbers, and after being searched for valuable was placed with Walsh and his fiancee in a lonely gully along the roadside.

BOLD BANDITS JOKE WITH THEIR VICTIMS.

While waiting for other victims the bandits told stories, sang and joked with their victims. They told Slutman that he "is not such a bad fellow. We are glad that we did not hit you with bullets."

As the Walsh and Slutman parties waited from their place of captivity five other auto loads passed along the road and were stopped and robbed. There were no further arguments over the handing out of valuables.

Today the police inspectors are busy in an effort to trace the numbers of the other autos. The Walsh and Slutman parties were left at the hold-up place shortly after 2 o'clock Sunday morning with the Slutman car disabled. The four bandits drove away in the Walsh car, stating that they had an engagement at an all-night dance in Oakland. The abandoned auto was found yesterday in Alameda.

Owing to the late hour at which the victims of the highwaymen reported the robberies to the police and the lack of sufficient information, the police did not "cover" any all-night dance. There was one given by the cowboys who are assembled at the rodeo of the Land Show. According to the police similar robberies took place in San Francisco at the last "round-up" there.

CAPTURED AFTER BATTLE.

LOS ANGELES, Sept. 23.—One alleged automobile bandit was killed, another wounded and two deputy sheriffs narrowly escaped death in a battle which has brought an end to what the officers declared was the criminal career of a father and two sons.

The dead man was Charles Hora, a machinist of this city. One of his sons, Arthur, who was seriously wounded, is in custody in the county hospital. His other son and alleged companion in crime, Frank, 18 years old, is in the county jail.

Because of a number of recent hold-ups by men in automobiles, Deputy Sheriffs F. W. Modle and Fred J. Cleveland of Los Angeles were searching for such bandits early yesterday morning near El Monte, 15 miles from here.

They stopped the Hora car because it bore no license plate and decided to bring the three occupants into Los Angeles for an investigation. On the way Arthur Hora at-

ATTORNEYS TO AID REGISTRANTS TO FILL PAPERS

The legal advisory board of Alameda county has established headquarters in room 212, City Hall, where, beginning tomorrow at 9 o'clock, advice will be given free to draft registrants. A large staff of competent attorneys have been mustered who will meet with perplexed registrants daily from 9 a. m. to 9 p. m., until the final work is completed. Entrance to the legal advisory chambers will be made from Fourteenth street.

It is clearly understood that all legal services are free. Recipients of questionnaires are requested to read carefully before attempting to fill it out. The points which are not understood should be referred to the legal advisory board. Judge W. H. Waste, District Attorney Ezra W. Decoto and Attorney Charles A. Beardsley are permanent members of the board. Associated with them are a corps of prominent attorneys.

VETERAN CAPTAIN DIES IN BERKELEY

BERKELEY, Sept. 23. — Captain W. C. Coulson, United States Navy, retired, commander of the Loyal Legion of San Francisco, composed of naval veterans of the Civil War, died at an early hour this morning at his apartments at Clyne Court, at the age of 78 years.

Captain Coulson was stationed during the Civil War on the warship Moose, and fought at Atlanta and other naval engagements of that struggle. Following the Civil War, he left the Navy temporarily but later entered the revenue cutter service and for a time was stationed with Admiral Evans in Alaskan waters, later taking command of the service of that section.

He had been in failing health for the past four months, and was a sufferer from heart trouble. He had lived in this city for the past nine years, following his retirement from the naval service. He is survived by a widow, Mrs. Lucy A. Coulson.

Military honors will be accorded the war veteran at funeral services to be conducted at 11 o'clock tomorrow morning at the Presidio, San Francisco. The military services will be preceded by religious rites to be said in this city by Dr. David A. Pitt, pastor of the First Baptist church.

W. C. T. U. TO MEET.

The Alameda County Women's Christian Temperance Union will meet at the Fruitvale Methodist church tomorrow and Wednesday. Three sessions will be held both days. Mrs. Lucy McClintock will preside. "Parents' War Problems" will be the theme of discussion tomorrow evening. Dr. Sarah B. Wise, State lecturer, will speak at that session.

OAKLAND TO DEMAND WORD ON QUOTAS

Demanding that Oakland and Alameda county should be consulted when quotas were named for war and relief funds, Frederick Kahn, at a conference of county leaders on Saturday at the Palace, called to discuss the November United War Work Campaign, appealed to the members not to name a sum for the Eastbay which would discourage the workers at the outset.

With one hundred and seventy million dollars to be raised in the United States for the Y. M. C. A., National Catholic War Council, including the Knights of Columbus, War Camp Community Service, Y. W. C. A.; Jewish Welfare Board, U. S. Army and Navy; Salvation Army and American Library Association, Alameda county's quota has been placed at $412,000. Kahn proposes a meeting of representatives from each of the war activities in Alameda county to decide whether this allotment is a just one. A decision has been reached that application to the State Council of Defense should contain the allotment for all counties and that such council of defense would consider all protests before issuing the license to conduct the campaign.

With business and financial offices of many of the large industries located in San Francisco; with parent houses donating through the main offices, with commuters giving through their places of employment, Kahn presented before the Saturday conference the reasons why a community should be consulted before a quota was arbitrarily set for a city such as Oakland. He pledged Oakland to do its duty in providing a sane amount to the November drive.

A proper proportion of subscriptions complained of by Kahn will probably be set aside for credit to Oakland if the suggestion of Jesse Lilienthal is carried out.

The national allotments between the seven war agencies which will benefit from the November campaign are: "Y. M. C. A., $100,000,000; National Catholic War Council, $30,000,000; War Camp Community Service, $15,000,000; Y. W. C. A., $15,000,000; Jewish Welfare Board, $3,750,000; Salvation Army, $3,500,000; American Library Association, $3,500,000.

MOTHERS, SISTERS, WIVES, SWEETHEARTS
OF OUR BOYS "OVER THERE"
ADMITTED
FREE
TO SEE
"WHY AMERICA WILL WIN"
THE LIFE STORY OF
GENERAL PERSHING
Wednesday Matinee
12:30 to 6 P. M.
AMERICAN THEATER

GENERAL JOHN J. PERSHING

P. S.—Bring a letter from France or training camp and show it at the door.

The most satisfactory lenses for you—
PUNKTAL LENSES
Until recently the best lenses obtainable were Toric, or "deep curve" lenses, which were a vast improvement over the old flat forms. Certain principles of manufacture rendered it impossible to correct Toric lenses to give distinct vision in all meridians. Scientists finally discovered that to give normal vision throughout the entire field of vision it was necessary to grind separate curves on both sides of the lens. The perfect result is found in the new PUNKTAL LENSES, for which we are agents.
W. D. Fennimore A. R. Fennimore
J. W. Davis
California Optical Co.
Makers of Good Glasses
Oakland ..... 1221 Broadway
San Francisco.. 181 Post St.
2508 Mission St.

More Food
Better Service
For Less Money
Kisich's
SADDLE ROCK RESTAURANT
DANCING
to superb orchestra music
Entertainment
by artists of real ability
418 13TH ST.
'Phone for Reservations
Oakland 1826

GOLDBERG BOWEN & CO.
LAST OF THE MONTH SIX-DAY
SPECIAL SALE!
BUY NOW OR PAY MORE

COFFEE SALE
Green Coffees have advanced. Buy Now at Old Prices.
CRESCENT BLEND ..... lb. 24c
10 lbs.... $2.30, 3 lbs.... 70c
WORLD or EXCELSIOR.. lb. 38c
(Java Blend) ..... 3 lbs. $1.10
NEW APRICOTS ..... lb. 27½c
Buy now ..... 25-lb. box $6.25
SLICED PINEAPPLE 25c
No. 2 can ..... doz. $2.75
No. 1 can ..... 15c, doz. $1.65

BLUEBERRIES
From Maine, ½ dz. $1.25, can 22c
FARD DATES ..... lb. 50c
CALIFORNIA DATES ... box 50c

CHEESE, N. Y.
Martin's, old and rich.... lb. 40c
Swiss, Bike Imported ..... lb. 35c
Limburger ..... 1-lb. brick 45c

CRAB MEAT
Namco ..... med. can 30c
Last Side at This Price

SARDINES (American)
Booth's—In Olive Oil; Very Fine.
¼ can.... 20c ½ can.... 30c

EVAPORATED PEARS
5-lb. box... $1.50 Bulk.. lb. 30c

TEA SALE
BIG TREE BLEND ..... lb. 50c
The right proportions of Choice Black and Green Tea—Exceptional value, Money Back—try it
All $1.00-Lb. Teas 95c
LEMON PEKOE ..... lb. 70c

NEW CANNED PEAS
Alcalde..... ½ doz $1.25, can 22c
Goldbow.... ½ doz. $1.10, can 20c

STRING BEANS (Cut)
Fancy..... ½ doz. $1.25, can 25c

CASTILE SOAP
American, reg. $1.15..Now $1.00
Mottled, Special Value.... bar 85c
Conti—Now or Never.. bar $2.25

MATCHES
Vulcan Paraffine.... 2 pkgs. 25c
Jonkoping Safety ..... 2 pkgs. 30c

FINNAN HADDIE
Almost boneless ..... lb. 30c

EDUCATOR CRACKERS
The Popular Johnson Make. Fresh

OLIVES (Ripe)
Can..... 15c, 20c, 25c, 35c, 40c
Supreme Colossal—Extra Fancy.
Ship a Case East Now.

BUCKHECHT ARMY SHOE
REG. U. S. PAT. OFF.

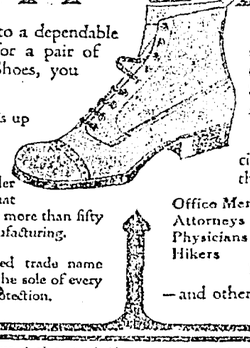

When you walk into a dependable shoe store and ask for a pair of BUCKHECHT Army Shoes, you can be sure—

That this Army Shoe is up to standard—that it is made by workmen who have turned out more than 600,000 Army Shoes under expert supervision—and that it is backed by a record of more than fifty years of honest shoe manufacturing.

Look for our registered trade name BUCKHECHT stamped on the sole of every Shoe—for our mutual protection.

There's just one thing to remember—ask for the BUCKHECHT Army Shoe by name *and be sure that you get it.*

Then—you will appreciate why it is worn by thousands of
Office Men, Farmers, Attorneys, Shipbuilders, Physicians, Motormen, Hikers, Conductors, Hunters
—and others in every walk of life.

If not obtainable from your dealer, send his name and your order direct to
BUCKINGHAM & HECHT
Manufacturers San Francisco

$6.50 to $8.00

ALAMEDA MAKES IT FOUR WINS IN ROW; MOORES DEFEAT HANLONS, 2 TO 1

CROCKETT WINS SERIES FROM COLUMBIA STEEL; SAN LEANDRO CINCHES MISSION LEAGUE FLAG

Dave Davenport Shuts Out S.F. Bethlehems 5-0; First Defeat For Gregory

Brooks' Team Plays Great Ball; Hollander's Error Beats Hanlons

By Eddie Murphy

If the Alameda Bethlehem team of the Shipbuilders' League continues to play the class of ball that it has been in the last month or more, there might be a chance that Clarence Brooks, manager of that club would earn the title of "Miracle Manager" of the semi-pros. Already Brooks might be given that title, for the Alameda manager has sure done wonders to that club by making it about as strong a combination there is in the Shipbuilders' League, when only a short time ago it was the weakest, and looked like a club that would never have a look-in in the race. Yesterday afternoon saw Brooks trot out his ball club at San Francisco Recreation Park before a crowd of more than 1200 fans, and on the pitching mound for the Alamedans was Dave Davenport, the hurler from the St. Louis Browns. Well, the result that Brooks got from his boys was a 5-to-0 win over the San Francisco Bethlehems, and today the supporters of Brooks' club can feel that the same club has a very bright chance to cop the championship of the Shipbuilders' League, although it is six games in the rear of the league leading Hanlon team. Ten more games remain on the schedule for each team to play, and at the rate the Alamedans are traveling, it would not be surprising to see them right up there at the finish. The lead of the Hanlon team was cut a full game yesterday afternoon as a result of the Alamedans winning, as the league leaders suffered a 2-to-1 beating at the hands of the Moore Shipyard team at the Oakland Coast League Park.

A cold, windy day made it somewhat bad for the attendance at the local ball park, but these fans who did dared the weather man, witnessed a good ball game, even though all of the three runs that were made in the game were through errors. There was one sad part to the result of yesterday's game at the local ball yard and that was that Howard Gregory, the pitcher for the Hanlon team suffered his first defeat in thirteen games, and the first one since he has been pitching for the Hanlon team. Still it was no fault of Gregory's that he lost, as neither of the two runs that were made off him were earned. In fact the game should have traveled into extra innings, as the run which the Hanlon team made off "Wiz" Kremer was not earned.

Billy Hollander is the fellow that is to be blamed for the game ending in the ninth inning and also as a victory for Moores, as it was a wild heave to first base, with a chance for the last out of the inning that allowed "Tex" Westerzil to score from second with the winning run. As has been the case in all other games between Moores and Hanlons, it was a regular battle, with Howard Gregory and "Wiz" Kremer pitching in big league style, four hits being registered off Gregory and six off Kremer. And Kremer can deliver a little handshake to his teammate Carl Holling, who backed him up in right field. Carl made two catches that were hair-raisers, each time with a man on base, and one resulting in a double play.

MOORES SCORE FIRST.

Rod Allen was having a bad day of it around first base for the Hanlon team, he piling up two errors in the first two innings, after which he was removed to let Rudy Merani take his place. But before Rod was taken out, one of his errors resulted in the first run scoring. He dropped a perfect throw from Hollander, who had taken care of Maggart's grounder, and the runner was safe. Wares sacrificed Maggart to second and the latter moved to third when Bill Kenworthy made a quick play to toss Oscar Vitt out at first base on a bounder that looked good for a hit. "Tub" Spencer put too much behind a drive which he sent to Howard Gregory, and the ball bounded off the latter's glove for a hit, and Maggart crossed the rubber. Westerzil forced Spencer at second. In the third inning, Holling made his first great catch, it being a drive off the bat of Pat Kilhullen, which he caught off his shoestrings, close to the right field foul line, and there was no trouble to double Rod Allen off first base, as he had started with the crack of the bat. After Lane had singled with two out in the fourth, Bill Kenworthy lined one to right center and Holling made a long run and another great catch to retire the side.

HANLONS EVEN SCORE.

Very little chance for either side to score was in evidence after that until the eighth inning, and then Hanlons made good by tying the score. After Prentice and Merani were out, Kilhullen walked and went to second when Gregory singled to center. While Spencer was juggling a throw on a chance for the last putout as a result of a grounder hit by Hollander, Kilhullen scored from second and Hollander was safe. Manda was retired at first base when he bounded to Vitt.

Lane opened the ninth for Hanlons by getting a double to left center, but was thrown out when he tried to reach third base after Westerzil had let the throw from the outfield get away from him. Vitt made a nice block for Lane at the difficult corner, and just did tag him out. Vitt hit to Hollander to open the ninth, and the Tiger showed a burst of speed in beating the throw to first. Spencer was called out when a batted ball hit him, and when Gregory tried to pick Vitt off, the ball got away at first base and Oscar moved to second. Westerzil singled to left and a good throw to the plate by Schick nipped Vitt for the second out. Then came Carl Holling with a grounder to Hollander and with plenty of chance to get the runner Hollander rushed the throw, and it was far from reaching its mark, and hit the right field bleachers, while Westerzil came home with the winning run.

TOO MUCH DAVENPORT.

It was a case of too much Davenport that accounts for the defeat of the San Francisco Bethlehems. The former St. Louis Browns pitcher allowed seven hits but they were all well scattered. Jimmy Jones did some classy fielding at third base for the Alamedans to help in the shutout of Spider Baum's club. Brooks' club did not lose any time in sewing up the game, as the score will show that they made four runs in the first inning of Baum, who was relieved by Harry Krause in the sixth. Lance Johnson had a good day with the stick for Alameda, he hitting safely three times and scoring two runs.

Shipyard League Box Scores

ALAMEDA.

Player—	AB.	R.	BH.	P.	A.	E.
Tobin, cf.	4	0	1	0	0	0
Johnson, rf.	4	2	3	1	0	0
Gedson, lf.	4	1	2	0	0	0
Risberg, 1b.	4	1	1	15	0	0
Jones, 3b.	4	0	1	1	4	0
Christensen, 2b.	4	0	1	4	5	0
Rohrer, c.	3	0	1	4	0	1
Elliott, ss.	3	0	0	2	1	0
Davenport, p.	3	0	0	0	3	0
Totals	33	5	10	27	13	1

SAN FRANCISCO.

Player—	AB.	R.	BH.	PO.	A.	E.
Sighn, 3b.	3	0	0	2	0	0
Pick, 2b.	4	0	2	2	2	0
Fitzgerald, rf.	3	0	1	1	0	0
Mausel, cf.	4	0	2	0	0	2
Marshall, lf.	4	0	0	1	0	1
Laird, 1b.	4	0	0	6	1	1
Cavenay, ss.	4	0	1	5	2	0
Walter, c.	4	0	0	4	2	1
Baum, p.	2	0	0	0	2	0
Krause, p.	2	0	1	0	0	0
Totals	34	0	7	24	9	5

Alameda	4	1	0	0	0	0	0	0	x—	5
Base hits	4	2	0	1	2	1	0	0	x—	10
S. F.	0	0	0	0	0	0	0	0	0—	0
Base hits	1	1	1	0	0	1	1	2	0—	7

Five runs, 10 hits off Baum, 27 at bat, in 6 innings. Two-base hits—Fitzgerald, Christensen. Bases on balls—Off Davenport 2. Struck out—By Baum 5, by Davenport 4, by Krause 2. Left on bases—Alameda 3, San Francisco 7. Umpire—Pfyl.

HANLON SHIPYARD.

	AB.	R.	BH.	SB.	PO.	A.	E.
Hollander, s	4	0	0	0	2	2	2
Manda, 3b	4	0	0	0	0	2	0
Lane, cf	4	0	2	0	3	0	1
Kenworthy, 2b	4	0	0	0	4	4	0
Schick, lf	4	0	1	0	3	1	0
Prentice, rf	2	0	0	1	0	0	0
Allen, 1b	1	0	1	0	3	1	2
Kilhullen, c	2	1	0	0	3	0	0
Gregory, p	3	0	2	0	1	4	0
Merani, 1b	2	0	0	0	7	0	1
Totals	30	1	6	1	*26	14	6

MOORE SHIPYARD.

	AB.	R.	BH.	SB.	PO.	A.	E.
Maggart, cf	4	1	0	0	3	0	0
Wares, 2b	3	0	0	0	4	2	0
Vitt, 3b	4	0	1	0	1	3	0
Spencer, 1b	4	0	1	0	4	0	1
Westerzill, s	4	1	2	0	2	0	0
Holling, rf	3	0	0	0	4	1	0
Smale, lf	3	0	0	0	2	1	0
Mitze, c	3	0	0	0	7	0	1
Kremer, p	3	0	0	0	0	1	0
Totals	31	2	4	0	27	8	2

Hanlons	0	0	0	0	0	0	0	1	0—	1
Base hits	0	1	1	1	0	1	0	1	1—	6
Moores	1	0	0	0	0	0	0	0	1—	2
Base hits	1	0	0	0	0	0	1	0	2—	4

Summary: Two base hit—Lane. Sacrifice hits—Wares, Holling. First base on called balls off Kremer 2. Struck out by Kremer 6, by Gregory 1. Double plays—Wares to Spencer, Holling to Spencer. Time of game—1h 32m. Umpire—Baumgarten.

Pennant Day Is a Bad One For Pittsburg

Bohne's Home Run Results in Steel Boys Losing the Series.

By Maury Pessano

It was a big day at Pittsburg yesterday, for the Columbia Steel Company of that town hoisted up the pennant presented to them by The OAKLAND TRIBUNE for being the champions of the Central California League. Fans from Pittsburg and from all those small towns in Contra Costa county were out to see the pennant raised to the flag pole. Besides being presented with the pennant, just before the game each member of the Columbia Steel team lined up in the center of the diamond with the pennant extending in front of them and was presented with a gold button. After all of this had been done Umpire Croter called the game and both Pittsburg and Crockett were off to battle in their third game of the series. It looked like a sure victory for the Steel boys, as they had more confidence than any time before, but their chances of having one of the greatest days in Pittsburg were spoiled when Tom Cahalan's Sugarites from Crockett handed them their third defeat in as many weeks, and not only that, but Tom Cahalan took his boys home with the series tucked away. Sammy Bohne is the lad that broke Pittsburg's chances of winning the game, when with the score 2 to 2 in the first of the ninth he hit one far over that left field fence to give the Sugarites the game 3 to 2, as Bromley had little trouble in holding the Steel boys safe in their half of the inning.

For the second time of the series Jack Bromley held the Steel boys to four hits and three of the hits same in the first inning when Pittsburg did all their scoring. But twenty-seven men faced him and he was found for one hit after that big inning for the Steel boys. Bill Prough must be given credit for the great game of ball that he pitched against the Sugarites but the same thing as the Sunday before resulted, as Bill was scored upon once in the eighth inning to pave the way for the Sugarites to victory.

KOERNER SCORES TWO.

The boys from Crockett found Bill Prough for seven hits and made all but one count in the scoring, but still Prough's pitching was up to standard, and his fast ball worked better than in the last two games, as he sent eleven of the Crockett boys back to the bench on strikes, and the hardest sufferer was Ted Easterly who whiffed three times, once in the pinch with two runners on the paths. "Doc" Silva was the first batter for the Steel boys and sent out a sharp single to center, but Bromley's quick move to first caught him off, and quick move to first caught him off, and was out at second when Arlett threw to that bag. Cohn walked and on the hit and run play, Murphy hit one to Bohne and beat it out, but Cohn was out trying to make third on the play. Phil Koerner was a hero for the Steel boys till the Sugarites overtook the lead. He hit one of Bromley's shoots over the left fence to score Murphy and give the Steel boys a two-run lead, which looked to be enough to win the game, but Crockett showed as much fighting spirit as the Steel boys in the second and before the last Sugarite was out they crossed the plate once, and Sammy Bohne did it all. Forsythe opened the inning with a hit to center, and a moment later he stole second, and then Bohne crashed one to left that sent Cy over the plate with the first Crockett run. Pinelli bunted one in front of the plate that he beat out and when McKee threw wild to first Bohne went to third and Pinelli to second, but both Easterly and Bromley were sent back to the bench on strikes to put the inning to an end.

BROMLEY HARD TO HIT.

For a while it looked like Pittsburg was going to put over their first win of the series the way Prough was pitching, and the fans were seeeing some great chucking. Bromley went through the next eight innings and held the Steel boys to one hit that was wasted, and a fast play to home by Bohne saved him from being scored upon. Bill Prough was pitching some great ball himself after the second inning, and up till the eighth he was touched for one hit. In the seventh inning he retired the side on strikes and only pitched eleven balls. Prough was pitching even better ball in this game than in the last two of the series, and the 2 to 1 lead that the boys behind him gave him looked mighty big till the first of the eighth. Denny Wille who has proved a hitting star of the series by his timely swats in the pinches, doubled to left to score Leard from second with the tieing run of the game. Eldred was out on a grounder to Murphy. Bill Leard hit one down past first base for two bags, and then Wille came through with his timely hit to score Bill. Wille got no further than second as Prough made both Forsythe and Arlett hit for easy out.

BOHNE DID IT ALL.

With the score a 2 to 2 tie, things looked like extra innings, but Sammy Bohne stopped all the worries for the fans when he stepped up to the plate, and after Prough had thrown one ball to him he took a big cut at the next one and it went sailing over that left field fence for a homer and broke up the tie, and also gave Tom Cahalan's Sugarites the series. The score:

CROCKETT.

	AB.	R.	BH.	BH.	PO.	A.	E.
Eldred, cf.	4	0	1	1	1	0	0
Leard, 2b.	4	1	1	0	3	1	0
Wille, lf.	4	0	1	0	3	0	0
Forsythe, rf.	3	1	1	1	4	0	0
Arlett, 1b.	4	0	0	1	6	4	0
Bohne, ss.	4	1	2	0	3	3	0
Pinelli, 3b.	4	0	1	0	1	1	0
Easterly, c.	4	0	0	0	6	2	0
Bromley, p.	4	0	0	0	0	5	1
Total	35	3	7	3	27	14	1

PITTSBURG (COLUMBIA STEEL)

	AB.	R.	BH.	BH.	PO.	A.	E.
Silva, lf.	2	0	1	0	0	0	1
Cohn, 3b.	3	0	0	0	1	2	0
Murphy, 2b.	3	1	2	0	0	2	0
Koerner, 1b.	3	1	1	0	11	0	0
Corhan, ss.	3	0	0	0	1	2	1
Middleton, rf.	3	0	0	0	3	0	0
Gardner, rf.	3	0	0	0	1	0	0
McKee, c	3	0	0	0	10	1	0
Prough, c.	3	0	0	0	10	1	0
*Steen	1	0	0	0	0	0	0
Total	27	2	4	0	27	[illegible]	2

Crockett	0	1	0	0	0	0	0	1	1—	3
Base hits	0	3	1	0	0	0	0	2	1—	7
Pittsburg	2	0	0	0	0	0	0	0	0—	2
Base hits	3	0	0	1	0	0	0	0	0—	4

Steen batted for Silva in ninth inning.

Home runs—Koerner, Bohn. Two-base hits—Wille, Leard. Left on bases—Crockett, 4; Pittsburg, 1. First base on called balls—Off Prough, 1; off Bromley, 3. Struck out—By Prough, 11; by Bromley, 5. Time of game—1 hr. 30 min. Umpire—Croter.

Mission League

HOW THE TEAMS FINISHED.

Clubs—	W.	L.	Pct.
C. L. Best Tractors	7	2	.778
Fruitvale	6	3	.667
Alameda	5	4	.556
San Jose Bears	5	4	.556
Newark Wedgewoods	4	5	.444
Melrose Merchants	2	7	.222

RESULTS YESTERDAY.

Newark Wedgewoods 12, Fruitvale 5.

C. L. Best Tractors 18, Melrose Merchants 0.

San Jose Bears 5, Alameda 1.

Mission League Box Scores

FRUITVALE.

	AB.	R.	BH.	SB.	PO.	A.	E.
Bankhead, lf	5	2	2	0	0	0	0
Quigley, 2b	4	0	1	0	2	1	0
Mulcahy, cf	4	1	0	1	3	0	0
Hermle, 1b	2	0	1	0	7	0	0
Querolo, c	3	0	0	0	3	3	1
Griffith, 3b	4	1	1	0	3	2	1
Dye, rf	3	0	1	0	1	0	1
Ross, s	4	1	1	0	3	2	2
Kerston, p	4	0	0	0	0	3	0
Totals	33	5	7	1	27	13	5

NEWARK.

	AB.	R.	BH.	SB.	PO.	A.	E.
Rose, 2b	4	2	2	2	3	1	1
Oliver, cf	5	2	1	0	1	0	0
Wales, lf	4	0	2	0	3	0	0
Snow, c	5	1	2	1	5	4	1
Scott, s	2	2	1	1	3	4	1
Kelly, 1b	4	2	1	1	3	4	1
Perry, 3b	2	0	0	0	2	0	0
Pugh, rf	3	0	0	0	0	0	0
Nunes, rf	5	2	1	1	1	0	0
Valencia, p	5	1	2	0	0	4	0
Totals	39	12	12	6	21	17	3

Fruitvale	0	0	0	1	2	1	0	0	1—	5
Base hits	0	0	0	2	2	0	0	0	3—	6
Newark	0	0	0	0	0	0	6	5	1—	12
Base hits	0	0	0	0	0	0	3	6	3—	12

Summary: Two base hit—Scott. First base on called balls off Kerston 5, off Valencia 5. Struck out by Kerston 7, by Valencia 6. Time of game—2h 25m. Umpire—Van Haltren.

MELROSE MERCHANTS.

	AB.	R.	BH.	SB.	PO.	A.	E.
Pryor, 2b	4	0	0	0	5	4	1
Beeson, 1b	3	0	0	0	10	1	0
Fuller, ss, p	4	0	0	0	1	3	1
Bradley, cf	2	0	0	0	0	0	0
Adimena, cf	1	0	0	0	1	0	0
Paulino, 3b	4	0	1	0	0	2	1
Meyers, rf	3	0	1	0	3	0	1
Scanlon, lf	3	0	0	0	2	0	0
O'Connor, p, s	3	0	1	0	0	0	0
Clement, c	3	0	0	0	2	0	1
Totals	30	0	3	0	24	10	5

C. L. BEST TRACTOR.

	AB.	R.	BH.	SB.	PO.	A.	E.
Christensen, rf	6	3	1	0	0	0	0
Cardoza, s	5	3	2	0	0	5	0
Mathews, lf	4	2	2	2	1	0	0
Hunter, 1b	3	3	0	0	10	0	0
Freine, cf	2	2	0	0	2	0	0
A. Vargas, c	5	2	4	0	10	0	0
Art Vargas, 3b	4	1	2	0	1	5	1
Jerome, 2b	5	1	3	1	3	1	0
Schimpff, p	4	1	0	0	0	1	0
Totals	38	18	18	3	27	12	1

Merchants	0	0	0	0	0	0	0	0	0—	0
Base hits	0	1	0	0	0	0	0	2	0—	3
Tractors	1	9	4	0	0	0	4	0	*—	18
Base hits	1	6	3	1	1	0	1	0	*—	13

Adimena batted for Bradley in 5th.

Summary: Home run—Cardoza. First base on called balls off O'Connor 4, off Fuller 5, off Schimpff 1. Struck out by Fuller 1, by Schimpff 10. Double plays—Beeson to Pryor, Paulino to Pryor to Beeson, Art Vargas to Jerome to Hunter. Passed ball—Clement 4. Time of game—1h 25m. Umpire—Fat Larue.

Easy Victory When Tractors Cinch Flag

Schimpf Allows Three Hits to Melrose Merchants' Boys.

The race in the Mission league came to an end yesterday afternoon as a result of an 18 to 0 victory which the C. L. Best Tractors of San Leandro put over on the Melrose Merchants at the San Leandro ball park. There will be no need of a play-off series to decide the championship, as the Best Tractors who won the majority of the games in the first half of the race, are the ones to finish with the best average in the second half. There remained a postponed game for each team to play, but even should they be played, there would be no chance for the Tractors to lose out.

The Melrose Merchants made a miserable showing against the new champions, the Tractors getting only thirteen hits and converting them into eighteen runs. Had it been possible for Fruitvale to win yesterday afternoon, it would have been necessary for the postponed games to be played, as the Tractors and Fruitvale were tied up until the result of yesterday's games was heard.

Art Schimpf pitched for the Tractors and let the Merchants down with only three hits, while Oakes O'Connor on the other hand was given poor support and many hits made by the Tractors came when they counted most. The Tractors scored one in the first inning, but the second was the biggest of all, they piling up nine runs on six hits before the side could be retired. The Tractors were determined to cinch the pennant yesterday, and they sure did a very good job of it. Andy Vargas was the big hitting star for the Tractors, he getting four out of five trips to the plate.

Fruitvale Is Given Shock by Wedgewoods

After going along for the first six innings not to allow a hit or a run to the Newark Wedgewoods, and with a 4 to 0 score favoring him when he took the mound in the seventh inning to pitch, Gene Kersten, the slender pitcher for Fruitvale went completely to pieces and the Wedgewoods shoved over six runs in the seventh to cinch the game, and spoil all chances of the Fruitvales winning the Mission League flag, as the race came to an end with the Best Tractors defeating Melrose. It was a great article of ball that Kersten pitched for those six innings, and it was one grand surprise when he blew up as bad as he did. The blow-up came so suddenly that there was no chance to warm up a relief man, so Kersten had to stay and finish his troubles. The final score was 12 to 5.

The defeat of the Fruitvale club means that "Toots" Bankhead will resign as its manager, and that the team will probably be reorganized with William Quigley taking charge. Charley Thollander, the chief backer of Fruitvale, wanted Bankhead to release the boys, and rather than do that "Toots" offered his resignation as manager, for "Toot" did not think it a fair way to do, after the way that the boys fought so desperately to try and win the pennant for his sake. It took a lot of begging on the part of Bankhead to get the ball team together for Fruitvale, and to keep those players showing up regularly. Thollander has about decided that he could keep the club running under the name of Fruitvale, but there will be several changes in the lineup made and it will be up to Bill Quigley to do the cleaning out.

Fruitvale took the lead by scoring a run in the fourth, two in the fifth and another in the sixth. After the Wedgewoods had counted the six in the seventh, they were not satisfied, and came back to make five in the eighth and another in the ninth. Twelve hits in the last three innings were made off Kersten. It almost knocked Thollander, Bankhead and the rest of the members of the Fruitvale team dumfounded to realize what had happened in that seventh inning, after Kersten had pitched such good ball.

Nationals Put End to Winning Streak Started by Grays

Just when Joe Vitt had it all figured out that his Grays were to go on another long winning spree the Nationals of San Francisco came along yesterday afternoon, and upset everything. They handed the Grays an 11 to 8 beating at Bushrod playground, and it was done with Johnny Gillespie being the lad to start in the box for the Grays. Gillespie pitched the first six innings and was touched for eleven runs and ten hits. Babe Pierotti finished the game for the Grays. Whitlow pitched for the Nationals, and was touched for eight hits. The score:

NATIONALS.

	AB.	R.	BH.	SB.	PO.	A.	E.
W. Rose, cf.	6	2	3	0	3	0	0
Rhodes, rf	3	3	0	1	2	1	0
Conlin, lf.	5	2	2	2	0	0	0
Handley, 2b.	3	2	1	1	6	0	1
Roberts, ss.	4	0	0	0	0	3	3
Freeman, 3b.	4	1	2	0	2	1	0
Minahan, 1b.	4	0	1	0	5	1	0
Miller, c.	5	1	2	0	7	3	0
Whitlow, p.	4	0	0	0	2	2	0
Totals	38	11	11	4	27	11	4

VITT'S GRAYS.

	AB.	R.	BH.	SB.	PO.	A.	E.
E. Vitt, 2b.	2	2	1	4	0	2	1
Velton, c.	4	1	1	2	15	1	0
Viveiros, 3b.	5	2	2	2	3	0	0
Kelly, ss.	4	0	0	0	2	1	0
Price, cf.	4	1	1	3	1	0	0
Jones, 1b.	4	0	1	0	1	1	1
Bertolacci, rf.	4	1	2	1	0	0	1
Pierotti, lf.-p.	4	0	0	2	4	0	0
Gillespie, p.	3	1	0	1	1	1	1
Totals	34	8	8	15	27	6	4

Runs and hits by innings:

Nationals	3	4	0	0	0	4	0	0	0—	11
Base hits	2	2	1	0	1	4	0	0	1—	11
Vitt's Grays	2	0	3	2	0	0	0	1	0—	8
Base hits	0	1	2	2	1	1	0	1	0—	8

Eleven runs, 10 hits, 26 at bat off Gillespie in 6 innings; no runs, 1 hit, 12 at bat off Pierotti in 3 innings. Home run—Handley. Two-base hits—Bertolacci, 2. First base on called balls—Off Whitlow 8, off Gillespie 9, off Pierotti 2. Struck out—By Whitlow 7, by Gillespie 10, by Pierotti 4. Hit by pitcher—Minahan by Gillespie. Time of game—Two hours. Umpires—Nelson and Mulrooney.

Leonard Has Chance at New Title Tonight

He and Ted Lewis Ready for Gong to Set Them Off for Bout

By JACK VEIOCK
(International News Sports Editor)

NEW YORK, Sept. 23.—Benny Leonard and Ted (Kid) Lewis are ready for the gong which will summon them to battle in an eight-round bout tonight at Newark, N. J.

The two champions have trained faithfully for this joust, and although it will be fought with eight-ounce gloves, according to New Jersey boxing laws, there is a chance that somebody will get hurt.

Leonard is considered the more finished fighter of the two, but Lewis is a crafty lad—he had to be that to defeat Jack Britton—and he is expected to give Leonard all he can do in eight rounds. Leonard appears to hold a bulge on Lewis because he has consistently displayed a knockout punch, while Lewis has won most of his bouts—his title, in fact—on points.

Tonight's bout will mark the third time in modern ring history that the respective kings of the light and welter weight divisions have met in battle.

It is twenty-one years since George (Kid) Lavinge, then boss of the lightweights, and Joe Wolcott fought their memorable bout at Maspeth. The Saginaw Kid was returned the victor, as Wolcott met Joe Gans in one of the fiercest ring battles ever fought between two men of their respective classes. The affair went twenty rounds and was called a draw, though Gans really proved himself Wolcott's master.

Many ring critics believe that Leonard today is a better fighter in every respect than was Gans or Lavinge, and if history repeats tonight Leonard will come off with the laurels.

Shipyard League

STANDING OF THE CLUBS.

Clubs—	W.	L.	Pct.
Hanlon Shipyard	11	5	.688
Moore Shipyard	9	7	.563
S. F. Bethlehems	7	9	.438
Alameda Bethlehems	5	11	.313

RESULTS YESTERDAY.

Moore Shipyard 2, Hanlon Shipyard 1.

Alameda Bethlehems 5, San Francisco Bethlehems 0.

GAMES NEXT SUNDAY.

San Francisco Bethlehems vs. Moore Shipyard at Oakland.

Hanlon Shipyard vs. Alameda Bethlehems at San Francisco.

U. S. Civil Service Employees Wanted

The United States Civil Service Commission announces that the examinations listed below will be held in San Francisco at an early date.

Application blanks and further information relative to these examinations may be obtained from the Secretary, Twelfth Civil Service District, Room 241 Postoffice Building, San Francisco.

First grade or clerical (male)—$950 per annum. Vacancy, inspector of customs, custom house, San Francisco.

Marker (laundry worker) (male or female), $75 per month. Vacancy in the Letterman general hospital, San Francisco.

Electrician, $1000 per annum. Vacancy in custodian service, Postoffice Bldg., San Francisco.

Special mechanic (machinist), $5.92 per diem. Vacancy in the navy department, Union Iron Works, San Francisco.

Assistant engineer of tests (male and female), $3.76 to $4.24 per diem. Vacancies in the navy yard, New York, or the navy department throughout the United States and Washington, D. C.

Surveyor and transitman (male). Vacancies in general land office service. Surveyor, $125 to $200 per month. Transitman, $100 to $125 per month.

Assistant to purchaser of supplies (male), $1500 to $1800 per annum, at Washington, D. C.

Investigator in seed marketing (male), $2250 to $3000. Vacancies in the bureau of markets, department of agriculture, Washington, D. C., or elsewhere.

Inspector of dairy products (male), of markets, department of agriculture, $1800 to $2400. Vacancies in the bureau Washington, D. C., or elsewhere.

Soldier Boys Make Big Demand for Bats Used by Ty Cobb

Still another answer to the old query, "What's in a name?" has been found by Clark Griffith in the requests for baseball outfits from our soldier boys in camps here and abroad.

Ty Cobb and bat are synonymous terms with an overwhelming majority of the American lads with whom baseball ranks second only to "Licking Fritz" as the favorite sport. That the mighty Tyrus' name is one to conjure with when a hit is badly needed is shown by the great demand for Cobb bats.

During the past year Griff's ball and bat fund has given to the soldiers more than 20,000 bats with the other paraphernalia that goes to make each baseball outfit complete. Each bat carries the autograph of one of the stars of the big leagues and those applying for outfits are permitted to specify which player's name goes on the bats. The result is that an unusually interesting "popularity contest" has been conducted unwittingly, with some surprising results.

That Ty Cobb bats are far in the lead is not surprising. They top the list with 5582, with those carrying the name of the mighty Walter Johnson second on the list with only 1740. Then in order come those stamped with Benny Kauff's name, 1550; Sam Rice, 1128; and Frank Baker, 1121, the only ones above the thousand mark. One noticeable feature about the requests is the fact that the redoubtable Tris Speaker's name is imprinted on only 321 of the more than 20,000 bats that [illegible]

Unofficial averages say Claude Hendryx won 10 games on the season. He tried hard to win the final for the Cubs and make it 21 and he also wanted to make sure he would be credited with 20, as there seems to be some doubt about it. Hendryx did good work for the Cubs, in spite of the fact that Chicago baseball writers panned him pretty continuously.

Rough Water Slows Races At Neptune

Frances Cowells Holds the National 100-Yard Title.

Rough water prevented Frances Cowells, the Neptune club swimmer from breaking the American mile record yesterday afternoon in the Amateur Athletic Union National championship event. An excellent 110 yard course had to be laid out off Neptune beach because of the rough water, and big swell accompanying the high tide gradually tore it loose, board for board.

Mildred Pollah was the only entrant that braved the water with the champion, the others failing to toe the mark when Starter George Lineer sent the swimmers off. The champion had no trouble in finishing the contest in 33 minutes 3 seconds, thereby becoming national mile champion.

The P. A. A. long distance swimming championship for men which started at the same time as the girls' race covered a two-mile course from Neptune beach to the Encinal Yacht club and return. The water looked anything but inviting when the seven starters, George Schroth and Roy Miller of the Riverside Athletic club of Sacramento, Jack Wolyniec of the Coast Guard, George Barton of the Piedmont club, E. M. Horton of the army, N. Pistolesi of the Neptune club and Joe House unattached sprang into the water. There was quite a breeze and a good-sized surf for Alameda, was running in. After the men had been in the water for a short time it could be seen that they had been kept a little late and much better time would have resulted had the start been a half hour earlier.

George Schroth, the young Sacramento giant piloted by Gus Peterson and Noble Kuhane, took the lead at the start but was closely followed by Jack Wolyniec, a former Boston swimmer who is now in Uncle Sam's Coast Guard service at the Bolinas station. It was his first appearance here and the course was entirely new to him, yet he put up a great fight all the way. Schroth was the first to turn the mile stake off the Encinal club house, Wolyniec following 4 minutes later and Miller, Barton and House straggling a half mile or more back of them.

The last 100 yards to the turning stake was a hard fight against quite a strong tide rip and it seemed as if the swimmers would never make it. It took Schroth close to 47 minutes to do that first mile while the others were much longer, but as soon as the stake was passed the swimmers were carried back on the fast ebbing tide, Schroth coming back in 26 minutes.

Horton and Pistolesi did not cover the course, finding the water not to their liking but all the others finished strong, requiring no assistance when they left the water at the finish.

The times and positions at the finish were as follows:

First, George Schroth, Riverside club, 1 hour 12 minutes 42 seconds; second, Jack Wolyniec, United States Coast Guard, 1 hour 18 minutes 41 seconds; third Roy Miller, Riverside club, 1 hour 28 minutes 22 seconds; fourth, George Barton, Piedmont club, 2 hours 15 minutes 33 seconds; fifth, Joe House, unattached, 2 hours 20 minutes 23 seconds.

San Jose Bears Win When 'Speed' Martin Pitches for Alameda

The San Jose Bears finished their campaign in the Mission League by defeating Fred Krumb's Alameda club by a 5 to 1 score and in doing so they finished tied for third place with the latter club. It was Fred Krumb day at San Jose and a band was out to add to the jollyment. But it was not very joyous for Fred Krumb, as the game was being played under forfeit, all because Fred Krumb did not have a pitcher when he was leaving Oakland yesterday, so he had to stop at the home of "Speed" Martin and beg the Chicago Cub to go along and pitch for him. "Speed" pitched a good game, although he is charged with a 5 to 1 defeat. Leonard was in the box for the Bears and held the Alameda club beyond the danger mark at all times. Rhyne, third sacker for the San Jose Bears, hit one of Martin's shoots for a homer.

Mike Donlin, once known to fame as a ball player, hasn't gone over there and isn't going, in spite of reports. He has, according to late news despatches entered the essential employment of play acting and is taking the part of one of the crooks in a "Turn to the Right" road company.

Fans Await Return of Tommy Simpson to Hear of Bout

The Oakland boxing fans are now awaiting the arrival of Tommy Simpson and his fighter, Battling Ortega, from Deer Lodge, Mont., where the battler on Saturday night earned a decision over Mick King in a twenty-round contest. Full details on the contest are lacking, because the contest took place outside of Butte, but Tommy Simpson ought to have a lot of good things to tell the admirers of Battling Ortega. According to a wire received from Simpson, Ortega all but had King knocked out in the last round, the battler scoring two knockdowns. Looks like Tommy's Mexican battler is in line to grab up some big matches for himself.

-:- MARRIED LIFE -:-

Swicks Are Victors in Mixed Foursomes at Mt. Diablo Club

MOUT DIABLO, Sept. 23.—Victory in the mixed foresome handicap tourney of the Mount Diablo Park Club today rests with Mr. and Mrs. C. E. Swick, the only married entrants in yesterday's event to play together.

It was an 18-hole tournament, and the women enthusiasts among the Diablo members made good showings. They were given the privilege of inviting their own partners, and members of other clubs have been made eligible for the event.

Threatening weather frightened off some of the entrants, but the skies were favorable during the tourney itself, and the course in excellent condition. A good gallery followed the players. The scores follow:

Mr. and Mrs. C. E. Swick, 74.

Mrs. C. A. Stacy and Dr. C. H. Terry, 88.

Mrs. J. Water Scott and A. S. Wickersham, 96.

Mrs. A. S. Wickersham and W. J. Bell, 98.

Mrs. C. H. Terry and E. H. Garden, 101.

Mrs. W. J. Bell and C. A. Stacy, 101.

Mrs. R. M. Sims and Dr. J. J. Pfister, 109.

Boys in France Try to Catch Ball That Falls From Plane

According to Plane News the A. E. F. aviation paper, Corporal Bessolo, a member of the 819 aero squadron, is still the champion "high catcher" of the world. Last July Bessolo caught a baseball dropped from 700 feet at Kelly Field, Texas. Recently, the aviators in France tried to break the record and although 50 had a fling at catching the ball, no one broke the record made in Texas. Here is what Plane News has to say of the attempts in France:

Hundreds of soldiers turned out on the day picked for the contest and lined the bank alongside the athletic grounds in hopes of seeing the world's record brought across the sea. In spite of this disappointment, however, the men were highly entertained, for the performance was very exciting and in many instances humorous.

The aspirants gathered in the 150-foot white circle promptly at 2 o'clock and were given instructions by the officer in charge, Lieutenant R. D. Smith. A few moments later a trim little plane piloted by Lieutenant Coleman hove into view, swept low over the field and received the prearranged signal to begin dropping the balls.

The plane climbed to an altitude of 750 feet, turned and headed in the direction of the circle, while the would-be catchers braced themselves to receive the ball.

A cry "there it comes" set up from a thousand throats as the pilot let loose the first leather pill and the white object glistening in the sun could be seen in its downward course. Contestants thinking they had the best line on it, moved about rapidly, now running, now walking, to gauge the vantage point, yet the pill fell untouched well within the circle.

Back again went the aviator to set loose the second missle, but the rising wind carried it out of reach and got the crowd on the run, who did not seem to be willing to risk their bones in range of the imaginary bomb.

The wind kept increasing and ere half the pillets had been dropped, riding at 750 feet had become so bumpy that the pilot was forced to ascend to the 900-foot level, fully 200 feet above the point at which Corporal Bessolo's ball was dropped. The men did not kick, however, knowing that conditions were not exactly ideal.

Hundreds examined the balls after they dropped, being anxious to see what effect such a fall had on them, but contrary to reports received of the Kelly Field contest, none of them was damaged.

August Herrmann rounded out his sixteenth year as a National league magnate, as it was on August 9, 1902, that John T. Brush sold the Cincinnati club to Herrmann, George B. Cox and Max and Julius Fleischmann, the price being $150,000. Herrmann was chosen president of the club, and he has held that job ever since.

Pacific Mail S. S. Co.

Usual Excellent Passenger Service.

TRANSPACIFIC SERVICE

HONOLULU, YOKOHAMA, KOBE, SHANGHAI, MANILA, HONGKONG, via Honolulu
New and Luxurious American Steamers
Steamers
"VENEZUELA"
"ECUADOR"
"COLOMBIA"

MANILA—East India Service

MANILA, SINGAPORE
CALCUTTA, COLOMBO
(Without Transshipment)
New American Steamers
"COLUSA"
"SANTA CRUZ"

PANAMA SERVICE

MEXICO, CENTRAL AMERICA, PANAMA
SOUTH AMERICA
"CITY OF PARA"
"PERU"
"NEWPORT"
"SAN JUAN"
"SAN JOSE"

For full information Apply
GENERAL OFFICES
508 California St. Phone Sutter 3620
SAN FRANCISCO CAL.

FAST ELECTRIC TRAINS TO SACRAMENTO

Leave OAKLAND Daily Except as Noted.

7:50a S. V. LIMITED—Sacramento, Pittsburg, Marysville, Colusa, Oroville, Chico. Observation Car.
8:30a Concord, Diablo and Way Stations.
9:30a THE COMET—Sacramento, Pittsburg, Chico, Woodland, Obser. Car.
10:10a Pinehurst, Concord, Sun. & Holidays
11:50a Sacramento, Pittsburg, Chico & Way
1:30p Sacramento, Pittsburg, Chico & Way
3:30p Sacramento, Pittsburg, Bay Point.
4:30p Concord, Diablo and Way Stations.
5:09p THE METEOR — Pittsburg, Sacramento, Marysville, Oroville, Chico, Colusa. Observation Car.
5:50p Pittsburg, Diablo, Way, ex. Sunday.
6:30p Pittsburg and Way, Sun. only.
8:30p Sacramento, Pittsburg and Way.

OAKLAND, ANTIOCH & EASTERN RAILWAY
Depot, 40th and Shafter Av. Phone Pied. 6749

STEAMERS FOR
PORTLAND
LOS ANGELES
SAN FRANCISCO & PORTLAND S. S. CO.
670 Market St., S. F. Phone Sutter 2344

TIME TABLE

EFFECTIVE AUGUST 1, 1917.
OF LOCAL FERRY TRAINS
FROM OAKLAND AND BERKELEY TO SAN FRANCISCO
(DAILY EXCEPT AS NOTED)

BERKELEY Univ. Ave. and Shattuck		PIEDMONT		OAKLAND 12th and Broadway		OAKLAND 22nd & Bdwy.	
*5 40	3 20	*5 40	3 00	*5 40	3 40	*5 42	3 22
6 00	3 40	6 00	3 20	6 00	4 00	6 02	3 42
6 20	4 00	6 20	3 40	6 20	4 20	6 22	4 02
6 40	4 20	6 40	4 00	6 40	4 40	6 42	4 22
7 00	4 40	7 00	4 20	7 00	5 00	7 02	4 42
7 20	5 00	7 20	4 40	7 20	*5 15	7 22	5 02
7 40	5 20	7 40	5 00	7 40	†5 20	7 42	5 22
8 00	*5 35	8 00	5 20	8 00	*5 33	8 02	*5 37
8 20	†5 40	8 20	*5 35	8 20	†5 40	8 22	†5 42
8 40	*5 50	8 40	†5 40	8 40	*5 48	8 42	*5 52
9 00	†6 00	9 00	*5 50	9 00	†6 00	9 02	†6 02
9 20	*6 05	9 20	†6 00	9 20	*6 03	9 22	*6 07
9 40	6 20	9 40	*6 05	9 40	*6 18	9 42	6 22
10 00	6 40	10 00	6 20	10 00	†6 20	10 02	6 42
10 20	7 00	10 20	6 40	10 20	6 40	10 22	7 02
10 40	7 20	10 40	7 00	10 40	7 00	10 42	7 22
11 00	7 40	11 00	7 20	11 00	7 20	11 02	7 42
11 20	8 00	11 20	7 40	11 20	7 40	11 22	8 02
11 40	‡8 20	11 40	8 00	11 40	8 00	11 42	‡8 22
12 00	8 40	12 00	‡8 20	12 00	‡8 20	12 02	8 42
12 20	‡9 00	12 20	8 40	12 20	8 40	12 22	‡9 02
12 40	9 20	12 40	‡9 00	12 40	‡9 00	12 42	9 22
1 00	‡9 40	1 00	9 20	1 00	9 20	1 02	‡9 42
1 20	10 00	1 20	‡9 40	1 20	‡9 40	1 22	10 02
1 40	‡10 20	1 40	10 00	1 40	10 00	1 42	‡10 22
2 00	10 40	2 00	‡10 20	2 00	‡10 20	2 02	10 42
2 20	‡11 00	2 20	10 40	2 20	10 40	2 22	‡11 02
2 40	11 20	2 40	‡11 00	2 40	‡11 00	2 42	11 22
3 00	12 00	....	11 20	3 00	11 20	3 02	12 02
		....	12 00	3 20	12 00		

* Daily except Sunday. † Sunday only. ‡ Saturday and Sunday only.
Lv. 41st Av. and East 14th St. 25 minutes earlier than 22nd and Bdwy.
Lv. 14th and Bdwy, 7 minutes earlier than 22nd and Bdwy.
RUNNING TIME TO SAN FRANCISCO FROM ABOVE STATIONS 35 MINUTES.
FOR FURTHER INFORMATION PHONE OAK. 4127.

Perfect Health Is Yours If the Blood Is Kept Pure

Almost Every Human Ailment Is Directly Traceable to Impurities in the Blood.

You cannot overestimate the importance of keeping the blood free of impurities. When you realize that the heart is constantly pumping this fatal fluid to all parts of the body, you can easily see that any impurity in the blood will cause serious complications.

Any slight disorder or impurity that creeps into the blood is a source of danger, for every vital organ of the body depends upon the blood supply to properly perform its functions.

Many painful and dangerous diseases are the direct result of a bad condition of the blood. Among the most serious are Rheumatism, with its torturing pains; Catarrh, often a forerunner of dread consumption; Scrofula, Eczema, Tetter, Erysipelas and other disfiguring skin diseases; Malaria, which makes the strongest men helpless, and many other diseases are the direct result of impure blood.

You can easily avoid all of these diseases, and rid the system of them, by the use of S. S. S., the wonderful blood remedy that has been in constant use for more than fifty years. S. S. S. cleanses the blood thoroughly, and routs every vestige of impurity. It is sold by druggists everywhere.

For valuable literature and medical advice absolutely free, write today to the Medical Dept., Swift Specific Company, 437 Swift Laboratory, Atlanta, Ga.—Advertisement.

AT THE MOVIES

COLLEGE AVENUE

CHIMES THEATER Shafter at DOROTH DALTON, "The Kaiser's Shadow."

STRAND THEATER Ashby. MAY MARSH, "Glorious Adventure"; Franklyn Farnum, "In Judgment Of."

SOUTH BERKELEY

LORIN Adeline—MADGE KENNEDY, "Friend Husband."

ELMHURST

LENA CAVALLIERI, "Eternal Temptress." BIJOU, 84th ave.

TELEGRAPH AVENUE

STRAND 33rd—J. WARREN KERRIGAN, "A Man's Man."

EAST TWELFTH STREET.

MARGERY WILSON, "Marked Cards"; news; com. PARK, 7th ave.

BERKELEY

U. C. University-Shattuck — GERALDINE FARRAR, "Turn of a Wheel"; Pathe; educ.

If you saw it in The TRIBUNE, tell them so. Thank you.

FRATERNAL

F. & A. M.

DIRECTORY

Live Oak Lodge No. 61—Sept. 23, second degree.

YERBA BUENA LODGE No. 403, F. & A. M., meets Thurs., Sept. 26, at 7:30 p. m., third degree. Masonic Temple, 12th-Washington.

Scottish Rite Bodies

Cathedral, 15th and Madison sts. Mon. eve., Sept. 23: special session, conferring of the following degrees on a class from Stockton: 19° at 8 p. m., Wm. N. Friend, presiding; 20° at 8 p. m., H. L. Hagan, presiding. 32° at 8 p. m., Carlos G. White, presiding.

J. A. HILL, 33°, Hon. Secy.

AAHMES TEMPLE

A. A. O. N. M. S. meets third Wednesday of month at Pacific Bldg., 16th and Jefferson sts. Visiting Nobles welcome. B. A. FORSTERER, Potentate, J. A. HILL, Recorder.

I. O. O. F.

PORTER LODGE NO. 272, I. O. O. F., meets every Monday evening in Porter Hall, 1918 Grove st. Visiting Odd Fellows welcome at all times. September 23 we confer the first degree.

O. F. JOHNSON, N. G.
GEO. C. HAZELTON, Rec. Sec.

I. O. O. F. TEMPLE

11TH-FRANKLIN—I. O. O. F. LODGES

OAKLAND LODGE NO. 118—Tuesday.

FOUNTAIN LODGE NO 401—Wednesday

UNIVERSITY LODGE NO. 144—Friday

GOLDEN RULE ENCAMPMENT NO. 24—2nd and 4th Friday.

OAKLAND REBEKAH LODGE NO. 16—Saturday.

PYTHIAN LODGES

Offer the production of

BEN HUR

Under the direction of Morton Rasmus and Wife

Thursday Evening, Sept. 26

CASTLE HALL

12th and Alice Streets

Visiting and sojourning Pythians and Pythian Sisters cordially invited to attend.

Modern Woodmen

OAKLAND CAMP NO. 7236 meets in Fraternal Hall, Odd Fellows' Bldg., 11th-Franklin sts., every Thursday eve. James Taylor, Ven. Con.; Ezra Cox, Past Con.; J. F. Bethel, Clerk, room 17, Bacon Block.

Royal Neighbors of America

OAKLAND CAMP NO. 8179 meets 1st and 3d Friday, 8 p. m., I. O. O. F. Temple, 11th, at Franklin. Oracle, Mrs. Elsie L. Rees, Merritt 1221; recorder, Mrs. Florence Wright, 25 Moss ave., Piedmont 2666; physician, Dr. Lucy R. Kilgore.

PACIFIC CAMP NO. 2281 meets second and fourth Friday evenings; Pacific bldg., 16th and Jefferson. Oracle, Mathilda Bergstrom, Fruitvale 850W; recorder, Sadie West, Piedmont, 2500J; physician, Dr. Minora Kibbe.

Pacific Building, 16th at Jefferson

OKLD. CAMP No. 94, W.O.W., Mon., 8 p. m.

Argonaut Tent No. 83 of the Maccabees every Thursday, 8 p. m.

Argonaut Review 59, each Wed. 8 p. m. Carrie F. Arnest, R. K., Oak. 9140.

Oakland Review No. 14, Tuesday eve., 8 p. m. May J. Carney, R. K.; Pied. 5941.

NATIONAL UNION ASSURANCE SOCIETY meets 1st and 3d Friday eve.

Jr. Order United American Mechanics

CUSTER COUNCIL NO. 22 meets every Tues. night, Pacific Bldg., 16th-Jefferson. C. L. Fowler, councilor, Lakeside 4054; Oakland 3868; J. A. DePoy, secretary, Oakland 9043.

THE MACCABEES

OAKLAND TENT NO. 17 meets at Truth hall, I. O. O. F. building, 11th and Franklin, Sept. 23. Whistand Pedro; bring a gentleman friend.

Office rooms, 1007 Broadway. M. J. Friedman, Com.; J. L. Fine, R. K., Oakland 5326.

ANCIENT ORDER OF FORESTERS

COURT ADVOCATE 7378 Summoned meeting Thursday eve., Sept. 24, 8 p. m. Visiting brothers welcome. Pythian Castle, 12th-Alice: Thos. Delbridge, C. R.; Jas. McCracken, Secy., 4101 Piedmont ave.

V. F. W.

Ladies' Auxiliary to John Jacob Astor Post No. 85 meets Wed., Sept. 25, 8 p. m., Memorial Hall, City Hall. Visiting ladies cordially invited. Mrs. Jennie M. Leffman, president; Mrs. Alice M. Powers, secretary.

Col. John Jacob Astor Post No. 85 meets same hall Oct. 2. Visiting members cordially invited. G. D. Powers, Commander; H. P. Leffman, Adjutant.

MOOSE

OAKLAND LODGE NO. 324, LOYAL ORDER OF MOOSE, meets every Friday night at Moose hall, 12th and Clay sts. William J. Hamilton, secretary.

Improved Order Redmen

TECUMSEH TRIBE No. 62 meets on Thursday, Sept. 26, at 8 p. m., Porter hall, 1918 Grove. E. H. Burnett, Sachem; C. Wallburg, C. of R.; phone Piedmont 710.

UNCAS TRIBE NO. 137 meets Thurs. eve., Sept. 26, Starr-King hall, 14th and Castro sts.

S. C. SCOTT, Sachem.
J. W. FEATHERSTONE, C. of R.

Fraternal Order of Eagles

Oakland Aerie No. 7, Meets Monday nights, Odd Fellows' Hall, 11th and Franklin, 3rd floor elevator. Visiting Eagles welcome. Secretary office 469 12th st.

Physicians: Dr. E. M. Clark, phone Oak. 1412; Dr. Wm. F. Woller, phone Lake. 1554. Aerie druggist: Powells, 458 12th st.

Membership drive: Capt. Thos. E. Head, Co. A; Capt. Frank Breneiser, Co. B.

Dr. W. A. Parker, Columbia University, will address the Aerie Monday night, Sept. 16, subject: "America at War."

U. S. W. V.

JOSEPH H. McCOURT CAMP No. 13, U. S. W. V., meets Thursday, Oct. 10, Native Sons Hall, Shattuck, near Center, Berkeley. H. Barckley, Commander; A. P. Hanscom, Adjutant.

B. A. Y.

Oakland Homestead meets Friday evenings at N. S. G. W. hall, 11th and Clay. Visitors always welcome. Foreman, Mrs. Maude McDonald, res. 630 16th st., spondent, Roslyn Apts., Oak. 1683.

KNIGHTS OF COLUMBUS

OAKLAND COUNCIL No. 784, meets Sept. 25 at Knights of Columbus auditorium, 660 13th st. Visiting members welcome. William J. Hayes, Grand Knight; Leo. J. McCarthy, Secretary.

PIEDMONT PARLOR NO. 120.

N. S. G. W.

Members will meet at Native Sons' Hall, Thursday evening, September 26.

WILL R. HUSING, President.
ELWIN B. CARSON, Rec. Secy.

EDUCATIONAL

BOOKKEEPING, shorthand, typing, $5 month; dictation; positions. Room 3 Bacon bldg.

COACHING all grades, day and evening; adults and children. Lake. 1555.

FRENCH taught, conver. method. Trial les. free. Miss Desrivaux. 837 55. Oak.

GREGG shorthand, priv. school; bkpg.; indiv. instr.; rate. 211 13th; Lk. 4171.

TEACHERS' exams., Eng. branches, school subjects, math., mech. draw. 3710 Leighton st., Oak. Pied. 2255W.

MUSICAL

BAY CITIES Conservatory of Music, 524 Hobart st., near 20th-San Pablo. Violin, mandolin, guitar, banjo, cello and piano. Charles E. Liniger, Dir.

LERCHER'S Violin, voice culture, piano. 518 44th; P. 145

RAGTIME taught, 10-20 lessons; booklet free. 3847 Teleg. av.; Pied. 1624.

DANCING

INEZ WRIGHT—Classical and ballroom; priv. chil. and adults' classes; programs furnished. 554 Magnolia. Phone Lakeside 4058.

MODERN ballroom instructions, followed by social dancing every Tues. eve., 8 o'clock, bop. Oct. 1, Wigman Hall, Pac. Bldg., 16th-Jefferson; enlisted men free; Frank C. Dana, official instructor past 5 yrs. Hotel Oakland, Claremont and St. Francis; Oak. 735 or Pied. 3492; priv. lessons by appointment.

PLUMBING — STOVE REPAIRING

THE STOVE Hospital—Every kind of stove repaired; plumbing; water heating. 2575 San Pablo. Pied. 4773-W.

ROOFING

H. J. EDWARDS, shingler; estimates furnished; 25 years' practice in Oakland; employers' liability carried. 1215 Poplar; phone Oakland 7246.

HARBOR ROOFING CO.

Old roofs made new. Phone Oak. 2328.

CARPET CLEANING

LESTER Steam Carpet Cleaning Co., 618 2nd st.; ph. Oak. 4184; Lake. 1377.

UPHOLSTERING

R. J. HUNTER, 2156 Telegraph av.; Oak. 3725—Fine upholstering, furniture repairing; established 1887; charges reasonable.

VACUUM CLEANERS

FRANTZ PREMIER

Distributing sta.; selling, renting service. 638 14th; Ok. 1358.

WALL BEDS.

THE LATEST WALL BED patent allowed by the U. S. Patent Office is the "Rip Van Winkle" bed. 802 E. 12th st. Merritt 116.

MOVING AND STORAGE

PRESCOTT VAN & STORAGE CO.—Fireproof storing, moving, packing; ship anywhere; prompt, responsible, reas. serv. 1st Sav. Bk. Bld.; Ok. 7457

LAUNDRIES

OAKLAND LAUNDRY CO., H. J. Caton, 730 29th st.; ph. Lakeside 3805.

WHITE STAR LAUNDRY, 3969 Manila ave. Phone Piedmont 368.

POULTRY AND GAME

FOR high-class table poultry go to Fred Diehl, 324 Franklin st.; Lakeside 464.

MINES AND MINING

GOLD, amalgram, rich ores, etc., bought; assaying, 50c. Pioneer Assay Office, 936 Market st., opp. Palace Hotel, S. F.

BARBERS

BARBER furn. bought, sold, exchanged; terms; barber supplies. Oakland Barber Supply, 485 9th st.

READ THESE COLUMNS FOR

ATTORNEYS, PATENTS, BUILDERS, BARBERS, NOTARIES, DRESSMAKERS, HAIR SPECIALISTS, REPAIRMEN, HOSPITALS, TRANSFER CO.'S, TEACHERS, VETERINARIES

and REMEMBER, ONLY THE BEST DARE ADVERTISE

The more widely the inefficient man is known, the more generally is he condemned.

NOTARY PUBLIC

NOTARY PUBLIC V. D. Stuart, Tribune office, 13th and Franklin—Money to loan on real estate. Lakeside 6000; evening Piedmont 7367.

PATENT ATTORNEYS.

DEWEY, STRONG & TOWNSEND, 910-917 Crocker Bldg., Market and Post sts., opp. Palace Hotel; phone Kearny 4455; S. F.

PATENTS, TRADEMARKS

White and Prost

Oakland, 713 Union Savings Bank Bldg. San Francisco, 423-26 Crocker Bldg.

W. A. STOCK, reg. pat. atty. and graduate mech. engineer, 16 yrs. exper., prompt service. 210 Syndicate Bldg.

ATTORNEYS-AT-LAW

LEONARD S. CLARK, Attorney-at-Law, 103 Federal Bldg.; consultation free.

LEGAL AID SOCIETY—Advice free, family affairs confid.; evenings by appointment. R. 43, 812 Bdwy; L. 1585.

NAMES CHANGED; ests.; fam. mtrs.; 503 Chronicle Bldg., S. F.; open eves.

SNOOK & CHURCH, Attorneys-at-Law, Security Bank Bldg.; phone Oak. 252.

YOUR LAWYER—Advice free; family affairs confid'l; bankruptcy damages, estates, mining, mort., titles, case. Rodolph Hatfield, 289 Bacon Blg., Oak.

COLLECTION AGENCIES

W. A. STURGEON, 262 Bacon Block; Lake. 2063—Suits, attach., garnish.

DETECTIVE AGENCIES.

HITCHCOCK PATROL and DETECTIVE SERVICE

309-312 PANTAGES BLDG. Day phone, Lake. 5140. Night, Pied. 550.

OAKLAND PHYSICIANS

DR. JOS. ARDENYI

Special attention to women patients. PHYSICIAN AND SURGEON, 53 BACON BLDG., OAKLAND.

PHYSICIANS

REGULAR PHYSICIAN

Special attention to women patients. 927 Broadway, room 39. FEES REASONABLE.

HOSPITALS

ACROPOLIS HOSPITAL, 24th ave.-26th st., now open; first-class maternity hospital; res. physician. Fruitvale 83.

MATERNITY

GROVE St. Hospital, cor. 37th; maternities preferred; twilight sleep if desired; resident physician. Pied 4823.

INEZ EASSON SAN. 728 E. 14th st.—2 wks. lying in and Drs. fee $65. Mer. 4173

MRS. MARK ADAM, graduate midwife, registered. 3164 High st.; Fruit. 522W.

MEDICAL MASSAGE.

ELEC. cabinet baths, massage, electric treatments. 180 Sutter, office 315. S. F.

OPTOMETRIST.

F. W. LAUFER

487 Fourteenth st. Phone Oakland 4010.

HAIR PHYSICIANS

CARTER, DR. M. M.—Scalp, facial massage, 1512 Broadway; Oakland 3204.

ELECTROLYSIS

SUPERFLUOUS HAIR WARTS MOLES

permanently removed without pain, marks or scars; we guarantee to kill every hair we treat. MME. STIVENS, 133 Geary st. Whitney Bldg., suite 723; ph. Douglas 5232. Oakland office, suite 424 First National Bank Bldg.; Oakland 2521.

HAIR WAVE

PERMANENT, LASTING HAIR WAVE

not affected by fog, dampness or sea bathing. We Water-Wave each head—it looks a perfect Marcel Wave. Absolutely without detrimental consequences. SHAMPOOING ADDS TO ITS BEAUTY

DIEHL'S

469 14th st.; phone Oakland 316.

VETERINARY HOSPITALS

OAKLAND Veterinary Hospital, Hogarty & Archibald, surgeons; dogs, cats, large animals. 2434 Webster; Oak. 681.

DOG AND CAT SPECIALIST

DR. E. W. Morrison, 2700 San Pablo; O. 1144—Animals treated, boarded, bath.

DRESSMAKING

DISTINCTIVE GOWNS, TAILOR, REMODEL. SHORT NOTICE; REAS. LAKESIDE 3467.

MRS. PINARD—Coats, one-piece dresses; remodeling. L. 1383. 2624 Grove.

SAVE — Make dresses, proper lines, etc. E. D. M. School Dressmaking, Designing, 1581 Franklin; Oak. 2983.

HEMSTITCHING AND PLEATING

BUTTONS, pleats. S. G. Sternberg, sole trader, Sherman-Clay Bldg.; Oak. 145.

MILLINERS.

LADIES, have style in your millinery while hooverizing. 738 17th; Lake 2786.

FANCY WORK.

ORDERS taken for crochet work, bags, scarfs, caps, etc. Apt. 2, 1839 Harrison. Mrs. S. J. Lump Rin.

DAY AND CONTRACT WORK

ABILITY general contractor; repair, jobbing. C. M. Dean, Ftvl. 2369-J.

ALWAYS call Cook; he builds, alters, repairs; plans free. Merr. 2018. 5-7 p.m.

HAULING by young man with motor truck. 3315 Grove st. Pied. 6267W.

PAINTING, tinting done, low prices; paper hung, $2 room up; worth guaranteed. W. Sprague, Merritt 5284.

ELEVATORS

VAN EMON Elevator Co., 71 Bacon Blk. Oak. 3710; night. Piedmont 1759.

PERSONALS

ANY girl in sorrow, perplexity, needing a friend, adviser, is invited to call or write. Miss N. Hudspeth, Salvation Army Home, 5205 Harrison ave., Oakland; phone Fruitvale 564.

GIRLS in distress or trouble of any kind will find a friend in the matron of Rest Cottage, 2107 13th ave.; Hopking st. line, car G; Phone Merritt 2186.

IF sick or in trouble I will pray for you gratis. Unknown, Box 18015, Tribune.

THE Women's Emergency Home, 1474 7th st., Oakland, will be glad to provide a room and meal for any woman temporarily stranded, free of any charge. American Rescue Workers; phone Oakland 3518; Mrs. Colonel Cummings.

BUSINESS PERSONALS

GAS Consumers' Association reduces your bill 15% to 30%. 364 12th st.

If you saw it in The TRIBUNE, tell them so. Thank you.

COINS AND STAMPS

COINS, stamps, antiques bought and sold. Ben Cohen, watchmaker, jeweler, 1618 Grove st.

CASH REGISTERS

NATIONAL cash register, total adder, $10. Key. W. T. Davis Co., 559 12th st.

WATCHMAKER AND JEWELER.

D. E. ROSLING, 1752 Broadway; Oak. 7814—Specializing fine workmanship.

LOST AND FOUND

AUTO crank, bet. Hawthorne-Teleg. or 37th. Phone Piedmont 3842-W.

COCKER spaniel, black female; answers to name of Beauty. Return 1397 55th st. Reward.

CHILD'S glasses at McKinley Park, Ala., Sat. Ret. 2316 Buena Vista av., Alameda.

DISCHARGE papers, Spanish-American war, lost on S. P. from S. F. to 7th and Broadway. Reward. 412 8th st.

DOG—White wire hair fox terrier, black markings. Return or information 6695 Vicente st.; reward.

EAR RING—Plain gold; lost in business district. Dr. Lesoine, 1225 Broadway; reward.

FUR COLLAR, on or near the 5:15 K. R. boat from San Francisco Saturday. Oakland 3777. Reward.

GLASSES—Oxford, gold; black ribbon guard, in black leather case. Oakland 1422; reward.

GOAT lost at 2543 E. 15th; pure white, 2 feet high.

HANDBAG—Will gentleman who took lady's handbag, found by newsboy at 11th and Broadway Sat. evening, containing money and bankbook, name Mrs. Jos. James, kindly phone Lakeside 1518? Reward.

HEMSTITCHED teacloth or fillet corners. Sept. 17; shopping district. Piedmont 53.

KITTEN, yellow Angora. Return to 1033 Central ave.; Alameda 1483-J; reward.

LEGAL papers lost near courthouse; reward. 1622 Broadway, Alameda.

POCKETBOOK containing 2 keys, gold nugget; lost in vicinity of Home Grocery Store, 5479 Claremont st.; reward. Pied. 4485.

POCKETBOOK—Black leather, at Ye Liberty Theater, Sat. P. M. Reward. Fruit. 1852-J.

PIN. (Beth Israel Hosp.) last Fri. a. m. Reward. Elizabeth Maddox, Oakland Central Hospital, 410 28th st.

PURSE, patent leather, cont. $10 bill and soldier pictures; Sunday on Oak. ave. car; reward. Apt. A, 259 24th st.

RING, gentleman's; gold with single ruby set; Sun. evening, bet. Venus Cafe and creek boat, Oakland. Finder return to 1204 First Nat. Bank Bldg., suitable reward.

SILVER VANITY CASE Saturday in Capwell's; initialed G. O. B.; reward. Phone Lakeside 3079.

UMBRELLA—Black silk umbrella, golf-stick handle, lost in Free Market or Whitthorne & Swan's; reward. Pied. 3563-W.

WILL person who picked up worn black velvet bag on Key boat leaving S. F. 2 p. m. Saturday, communicate with 1249 Regent st., Alameda, phone Alameda 2573-W. Papers of value to owner only. Reward.

WATCH, lady's lost; name Ada engraved in pearls; reward. Oak. 8564.

WALLET; $14 currency and soldier's picture, on 60th-Teleg. Pied. 3712-J.

HELP WANTED—MALE.

ATTENTION, PATRIOTS!

WANTED—Men bet. the ages of 18 and 60 for the 13th company of the "California Home Guard" at once; drill held every Thursday evening at 8 o'clock, Okld Technical High School grounds. Take College ave. car, ask for Lieutenant Tracy any Thursday evening at 8 o'clock.

ATTENTION—Learn trade; special inducements; wages paid; tools furnished; teach men, women to be independent. National Barber School, 487 9th st.

AUTO Engineering School—Repairing, vulcanizing, driving. 5702 Adeline st. ing. 5702 Adeline.

BOYS 16 years with bicycles for messenger service, $2 per day and commission. Western Union Telegraph Co., 1120 Broadway.

BOY WANTED to learn machinists' trade. Solano Iron Works, Allston and Third sts., Berkeley.

BELL BOYS, neat, cautious; good, permanent position; good side-money. Apply chief clerk, Key Route Inn.

BELLBOY WANTED. HOTELL HARRISON, OAKLAND. 306 14TH ST.

BELLBOYS and hotel lobby porter. Hotel St. Mark.

BOY WANTED. Schneider's, 1103 Washington st.

CHEF and full crew; cafeteria help; straight hours; union wages; open October 5. Mrs. Brown, 1554 Franklin.

DELIVERY boy wanted at once; good wages and chance for advancement. Central Market Co., 814 Washington.

EXPER. PRESSER FOR HOFFMAN PRESSING MACHINE; STEADY; GOOD WAGES. APPLY JOHN F. SNOW DYEING AND CLEANING CO., 47TH AND GROVE.

EXPERIENCED electrical store salesman and stock clerk; give refs. Box 4411, Tribune.

ELDERLY MAN for night watchman and janitor; state salary expected. Box 4345, Tribune.

FLAT WORK WASHER, PREVAILING WAGE. APPLY NEW METHOD LAUNDRY CO.

GOOD BOY to learn the shoe business; good pay while learning. Lewis Sample Shoe Co., 1118 Washington st., Oakland.

MAN WANTED FOR LAUNDRY. APPLY CONTRA COSTA LAUNDRY, 14TH AND KIRKHAM STS.

For the Red River Lumber Co., Westwood, Cal.

Machine feeders, rip, cut-off sawyers, woodsmen, lumber handlers and general labor; wages 35c per hour and up, 10 hours. Free fare. O. W. Barnes, 438 15th st., Oakland.

JANITOR wanted, one who can drive auto preferred. Apply Irving Jonas, 460 11th, after 10 a. m.

LOCOMOTIVE FIREMEN, $150-$200 monthly; experience unnecessary; send stamp. Railway, Box 4651 Tribune.

LEARN automobile repairing and driving; big demand for men in this line. 1137 E. 14th st.

MEN WANTED

for steady positions as motormen and conductors on San Francisco-Oakland Terminal Railways.

Advanced wage scale commencing August 21. Apply room 109, Key System Bldg., 22nd-Grove sts., Oakland.

MESSENGERS, 18 years old, for night work; motorcycle or bicycle. Western Union Telegraph Co., 1120 Broadway.

MAN—Salary and commission; chance for advancement. 605 1st Sv. Bk. Bldg.

OFFICE AND HOTEL HELP

1530 Franklin st.

PAWNBROKER'S clerk, first-class man; good salary, steady position. California Loan Office, cor. 9th and Broadway, Oakland.

PORTER for dining-room; steady position to good man. Apply manager Key Route Inn.

PORTER—A-1; good refs. Apply Hotel Adams, 644 14th st.

If you saw it in The TRIBUNE, tell them so. Thank you.

HELP WANTED—MALE Continued

RELIABLE man for laundry route, $25 per week guaranteed. Pied. 7585-J.

TWO good men for dining room and bar; good salary to right men. Call this morning, Steacy Dining Service, 40th and Shafter ave., Oakland.

WOULD like to interview two men who desire to become connected with the largest tea and coffee concern in existence; our proposition gives you an opportunity to write your own paychecks, as we pay you according to the business produced. OUR PRODUCTS ARE SOLD WITH A MONEY-BACK GUARANTEE; SALARY AND COMMISSION. 341 13TH ST.

WANTED.

20—TWENTY men to work as motormen and conductors on street cars in Oakland for one (1) hour, 7 a. m. to 8 a. m., to transport workmen to shipbuilding plants. Apply room 109 Key System bldg., 22nd and Grove sts.

WANTED—Names men 18 to 45 wishing try examinations for Oakland mail carriers; $83 month. Box 4249, Tribune.

WANTED—Boxmaker. H. G. Prince & Co. cannery, E. 11th and 29th ave., Fruitvale, Oakland. Apply receiving clerk.

WANTED at once, 6 young men, 18-21 years, as assistants in laboratory. Union Oil Co., Oleum, Cal.

WANTED—Kitchen help; $60 month-board. Bank's Restaurant, 134 Adeline st.

WANTED—A1 chauffeur, exempt from draft; must be good driver and mechanic; refs. required. Ph. Oak. 1775.

WANTED—Presser and bushelman. Clean Cleaners, 2044 Teleg. Oak. 356.

MALE-FEMALE HELP WANTED

PUBLIC EMPLOYMENT BUREAU OF THE STATE OF CALIFORNIA. SERVICE FREE TO ALL.

401 TENTH ST.
PHONE OAKLAND 781.
Open 7 A. M.

FEMALE DEPARTMENT.

CLERICAL.

Exp. steno., 1-6 p. m. ..... $30 mo.
2 insurance collectors ..... $14 wk. and com.
Chemists, chemical assistants and research chemists for warfare service of national army ..... $1000-4000 yr.
Canvassers ..... $15 wk. up
Stenographers and typists wanted ..... $35-$70
Research workers for 7 foreign countries ..... $1200-$1400 a yr.

HOUSEHOLD.

1 2nd maid, country ..... $40 mo
1 pantry woman ..... $40-bd.
Domestic, Tonopah, Nev. $45
Domestic, Carmel, 2 in family $30
1 downstairs maid $45
Downstairs girl $10
Domestic, country ..... $40 mo.
Domestics ..... $20-$50
Second girls; children ..... $35-$40
Domestic, Stanford Univ. $50
1 French maid
1 upstairs girl $35

COUPLES.

100 cannery hands near Stockton; peeling tomatoes; good camp; families welcome.

COOKS.

Pastry cook ..... $15 up
Cook, rest., Hayward ..... $20-$25 week

DAY WORKERS.

Washing, ironing, cleaning ..... $2.50 day

WAITRESSES.

3 waitresses; hotel ..... $35-fd.
Waitress ..... $10 wk.
2 hotel waitresses ..... $20-fd.
1 country waitress-chambermaid $35

CHAMBERMAIDS.

1 chambermaid $35
1 chambermaid ..... $10 wk.
2nd maid, country home $45

FACTORY.

Cannery workers, 4 weeks' steady work, San Jose, A1 living conditions ..... 30c hr. up
Factory girls ..... $1.40 up
10 factory girls, country ..... $2.75, bd. $1

2 p. m. MISCELLANEOUS.

1 errand girl ..... $10 wk.
1 actress, 18-25 yrs, height 5 ft. 6 in. traveling stock company.
2 messenger girls, Berkeley ..... $2.10 day
Fancy spotter-presser ..... $18 wk.
Boarding house cook $60
Cannery workers wanted at once.
Laundry workers ..... $8-$12 week
Janitress, country ..... $2.75 day

MALE DEPARTMENT.

CLERICAL.

HOTELS, CAMPS, RESTAURANTS, INSTITUTIONS, ETC.

Office boy ..... $40 mo.
1 waiter, in town ..... $2.25 and board
2 bus boys ..... $12 and board
Cooks, Oriental schoolboys, Oriental and Filipino cooks and 2nd boys.

LABORERS.

5 teamsters, San Pablo ..... $3.75, 8 hrs.
1 baker's helper ..... $49.50-fd.
20 R. R. carpenters ..... 58c hr.
1 cook, Tracy, boss here ..... $85-fd.
1 milker, near town ..... $75-fd.
1 flunky, Centerville ..... $60-fd.
1 dish washer, Hayward ..... $14-fd.
1 silver man, in town ..... $50-bd.
1 waiter, Berkeley ..... $50-bd.
1 dish washer, Niles ..... $40-fd.
1 machinist, in town ..... $5, 8 hrs.
20 car repair men ..... 58c hr.
1 stableman in town ..... $3 day
5 mine car men, Amador co. ..... $3.50, 8 hrs.
6 stage builders; shipyards ..... $3.97, 8 hrs.
1 laborer; learn roofing ..... 40c hr.
3 Italian quarrymen ..... $4, 9 hrs.
3 track laborers ..... $3.25, 9 hrs.
2 baggage handlers ..... $85 mo.
1 machinist; powder works ..... 80c hr.
2 factory boys ..... $12 wk.
1 Chinese cook and helper ..... $30-fd.
3 farm hands; La Honda ..... $2.50-fd.
1 porter; wholesale house ..... $2, 9 hrs.
1 flunkey; Rodeo ..... $60-fd.
1 waiter; institution ..... $40-fd.
2 pipe fitters; union scale.
10 laborers in shipyards ..... $3.57, 8 hrs.
2 trackmen ..... $3.25, 9 hrs.
2 waiters ..... $2.25 and board
1 laundry washer ..... $23 week
20 laborers, handle lumber, in town ..... $3.60, $4, 8 hrs.
50 laborers, const. wrk, in town ..... $4, 8 hrs
2 factory boys ..... $2.25, $3, 8 hrs.
60 laborers, factory close by ..... 40c hr, 10 per cent bonus
50 yardmen, Pittsburg ..... 40c hr.
Chinese boy, cook's helper in family $30-fd
20 laborers; Pt. Richmond ..... $3.50, 8 hrs.
50 laborers; lumber; in town ..... $3 up, 8 hrs.
20 laborers; cannery; in town 35c
Porter, country hospital ..... $50-fd.

MISCELLANEOUS.

Houseman, hotel $50-board
50 laborers; shipyards; Bay Point ..... $3.57, 8 hrs.
20 factory laborers; powder factory ..... 49c hour
Married farm hand ..... $75 and cottage
1 armature winder 68c
10 laborers, lumber, Lassen Co. ..... 35c-50c, free fare
Chinese laundryman, private family $45-fd
Kitchen help of all kinds ..... $2 day up
3 farm hands; La Honda ..... $50-fd.
10 rigger slingers ..... 45c hr.
5 miners; Amador Co. ..... $4, 8 hrs.
5 muckers, Amador Co. ..... $3.50, 8 hrs.
20 laborers, Humboldt Co. ..... 34c hr., free fare

ALLIED AGENCY

1530 FRANKLIN ST.; LAKE. 1293.

Girls for all kinds of domestic work; best wages.
Chamber work; country ..... $35-fd.
Children's nurse $50

MALE DEPARTMENT.

Nurse $70-fd
Bed-maker ..... $45-fd.
Second cook; very easy ..... $75-bd.
Men under $60; advancement ..... $45-fd.

WANTED—Solicitor; male or female; attractive proposition; pleasant work. See Mr. Henning, Oakland Trib

WANTED—Congenial man or woman, owner of touring car, to help sell houses to many buyers I have; this is a splendid opportunity to engage in nice business and make money. E. G. C., Box 1179, Tribune.

WE CAN USE SEVERAL MEN AND WOMEN IN OUR FRAMING AND MODELING DEPT.; GOOD PAY; STEADY WORK. APPLY 9 TO 10:30. OAKLAND FRAME & MOULDING CO., 568 18TH ST.

HELP WANTED—FEMALE

A GIRL or woman for housekeeping and plain cooking or mother's helper; nice place; refs. Berkeley 4095W. 28 Plaza Drive.

ASSISTANT in housework for mother. People's, 419 15th. Lady pays fee; $30 to $50.

If you saw it in The TRIBUNE, tell them so. Thank you.

HELP WANTED—FEMALE Continued

AAA—COOK and 2nd maid, family $85
2 2nd maids, together, Berkeley $70
2 waitresses, together, good hotel $70
Cook for small family, Oakland $55
Nurse, housekeeper, 1 lady, Pied. $50
Housekeeper, 2 adults, Piedmont $45
2 2nd maids, small families $40
6 girls, cooking and downstairs $50
Want full crew cafeteria help soon.
BROWN'S Agcy., 1554 Fklin. Lake. 820.

AAA—Ladies, learn hairdressing; the famous Peavy system; enroll now. Calif. School of Hairdressing, 432 14th st., third floor, opp. Macdonough Theater.

AAAA—EXPER. sleeve and front makers on Government flannel shirts; steady work, best prices paid. Victor R. Ulman & Co., 515 Market st., 4 blocks from Ferry.

A YOUNG lady for grocery and delicatessen with some experience; permanent position to right party. Personal application, Lewis, cor. 55th and Lowell sts., Oakland.

A WOMAN for housework; family of 2 adults. Apply 566 Estudillo ave., San Leandro; phone S. L. 40.

BOOKKEEPER

Experienced in department store work; must be able to take off trial balance, financial statement; accurate; short hours if rapid worker. Answer in own handwriting, stating experience and salary desired. Box 16303, Tribune.

BOOKKEEPER and office help wanted. Mrs. Brown, 1554 Franklin; Lk. 821.

CIVIL SERVICE EXAMINATIONS everywhere October 5; 12,000 women clerks to be appointed at Washington; salary $1200; experience unnecessary; women desiring government positions write for free particulars. R. E. Terry, (former Civil Service Examiner), 776 Columbian Building, Washington, D. C.

CAPABLE girl for gen. hswk.; small house; 3 in family; large, well furn. room. Call Piedmont 3780-J.

COMP. middle-aged woman to make and sell sandwiches. Ph. Lakeside 3378; wages $35, board and room.

CAPABLE girl or woman for general housework; good wages. 751 E. 14th st.; phone Merritt 2587.

CHAMBERMAID, exper. in hotel work; good, permanent position. Apply housekeeper, Key Route Inn.

CHAMBERMAID, first class refs. Apply Hotel Alamo, 1414 14th st.

CHAMBERMAID at Hotel Royal, 644 20th st.; $40 month.

DRESSMAKERS, finishers; neat sewers. The Gown Shop, 24th-Teleg. av.; 2339 Telegraph.

DEMONSTRATOR; easy work, good pay. Call morn., 8-9, 373 Blake Blk.

EXP. and inexp. young women for waitress work; good pay and meals. Apply at once, Pig'n Whistle, 511 14th St., O. 1478.

EXPERIENCED lady presser, one capable of answering phone and waiting on trade. Parker's Dye Cleaning Works.

EXPERIENCED girl for body iron; good wages. Togo Laundry, 1691 7th st.

EXPER. INEXPER. LAUNDRY OPERATORS. APPLY NEW METHOD LAUNDRY.

EXPER. chambermaid wanted. 412 8th.

EXPERIENCED operator to make tents. 589 8th st., Oakland, Cal.

FIRST-CLASS FAMILY COOK, $60. CALL BEFORE 10 A. M. OR AFTER 5 P. M. 1948 6TH AV.

FIRST class finisher wanted for ladies' tailoring. 1723 San Pablo ave.

GOVERNMENT CIVIL SERVICE EXAMINATIONS everywhere October 5th; 12,000 women clerks to be appointed at Washington. Salary $1200. Experience unnecessary. Women desiring government positions write for free pritaculars, J. C. Leonard (former Civil Service Examiner), 789 Kenois Building, Washington, D. C.

GIRLS wanted; good chance for advancement; experience not necessary. Rex, Shattuck ave. and Bancroft way, Berkeley.

GIRL TO LEARN PRESSING; STEADY WORK. JOHN F. SNOW DYEING AND CLEANING CO., 47TH AND GROVE STS.

GIRL for cooking and downstairs work; small house. 326 Athol av. Ph. Merritt 482.

GIRLS wanted to wrap soap; steady work, with good pay. West Coast Soap Co., 26th and Poplar sts.

GIRL wanted, steady work. Apply at office Peet Bros. Mfg. Co., 6th and Carlton sts., W. Berk.

GIRL wanted for candy factory. 2150 Market near 22d st., Oakland.

GIRLS wanted to deliver telegrams. Apply Postal Telegraph Co., 445 14th st.

GIRLS for mangle work and ironing. Nippon Laundry, 2034 Addison. B. 725.

HOUSEWORK and cooking; 2 adults, 2 grown children; high wages. 610 Chetwood st.; Piedmont 7888.

IRISH or Swedish woman, general housework and help care of two children; sleep home. 220 Lake Shore blvd., Oak.

LADIES wanted; splendid opportunity to work your way through college; or ladies who have spare time to make Christmas money. Apply daily from 3 to 5:30. 337 Albany Bldg., Oak.

LIGHT housework.; 3 adults; no cleaning, cooking or washing; $60. People's, 419 15th.

LADIES learn auto driving; demand is great and big pay. 1137 E. 14th st.

MIDDLE-AGED woman assist with housework, 8 a. m. to 5 p. m.; $30 and carfare. 2625 San Jose av., Alameda.

MEMBERS for motion pictures; young and old; exper. unnecessary. Apply in person, 10-4, 376 Sutter st., S. F.

MIDDLE-AGED woman. Schneider's, 1103 Washington.

NURSE GIRL wanted for afternoons. Apply before noon, 505 Fairbanks av.; phone Oakland 5387.

OFFICE AND HOTEL HELP

1530 Franklin st.

OPERATORS for Canvas Gloves. Western Glove

ROOMS TO LET—FURNISHED
Continued

SUNNY rooms, large enough for two; reasonable. Phone Elmhurst 1110.

TELEGRAPH AVE., 3381, cor. 39th st. —Large front room, water and gas; ground floor. Phone Pied. 911.

WEBSTER ST., 2961—Pleasant home for gentleman; near locals.

WEBSTER, 1450—Clean attic room, elect., phone; $5 month.

5TH ST., 716—2 rooms in private home; rent $20; refs. required.

8TH ST., 782—$8; sunny front room; nr. shipyards; large room, $9.

11TH ST., 160—Front room in apt. house, bath, steam heat, hot and cold water; gentleman. Ph. Oak. 6428.

11TH ST., 663—Furn. room for gentleman in a modern home, close in, with privilege to adjoining sitting room.

23D ST., 590—Sunny room, close in, for gentleman.

27TH st., 556, nr Telegraph—2 bright, sunny rooms, private home; suitable for gentlemen; 15 min. walk from city hall; phone and all conveniences.

27TH ST., 565, bet. Grove and Teleg.—Nice, sunny rms. Lake. 3650.

32RD AVE., 856—Lots of furn. rooms; Mrs. King.

35TH ave., 2005—A nice sunny room in Fruitvale, near car line.

37TH ST., 470—Large, comfortably furnished room, suitable for 2 gentlemen; ½ block Telegraph cars.

41ST ST., 249—Light, sunny, upstairs, private family, first preferred; near Tech. school; also garage for rent. College, Piedmont or Oakland ave car.

46TH ave., 1411—Living rooms, furnished or unfurnished, at Melrose station; convenient to government shipyards and all car lines. Wyman Land Co., Fruitvale 2641. Adults only.

55D AV., 1242—1 furn. room. Fruitvale 1275M.

1 SUNNY front room for rent, newly furn. Phone Oakland 6039.

2 FRONT rms., comfortably furn., 1 blk. from S. P. trains; walking distance Moore shipyards; reasonable rent. 1826 Adeline.

ROOMS TO LET—UNFURNISHED

WALSWORTH, 133—Unfurnished room and s'p. porch. Phone Oak. 6506.

14TH ST., 1238, cor. Union—2 sunny rooms; near cars; garage; gas, elec.

18TH ST., 610—3 rooms, reg. kitchen; private bath, phone; also basement.

HOUSEKEEPING ROOMS.

CASTRO ST., 1725—2 nice rooms; gas range, phone, bath; adults. Oak. 3739.

DELLVIEW AVE., 3057—4 rms., bath, $25; G car to Maple ave. Merr. 1583.

E. 11TH, 546—2 large hkpg. rooms; reg. kitchen, gas, laundry included, $22.50.

MERRIMAC ST., 532 — Two hskpg. rms.; adults only.

SUNNY rooms, big yard; near Y. M. C. A. Merr. 2142. Lake. 1638.

SYCAMORE ST., 598—Large sunny room for hskpg. Phone Lakeside 1487.

SCHOOL ST., 2718—Fruitvale dist., 3 front hkpg. rms, $25; gas, elec. inc.

TWO nicely furnished sunny rms., nr. cars. 1711 Derby, Berkeley.

4TH AV., 1528—One furn. housekeeping room; handy to central car barns. Ph. Merritt 368.

13TH ST., 666—Single room for working man, with or without housekeeping privileges.

17TH ST., 420—1 attic room, $2; 1 basement room, $1.25; 1 attic bed, $1.25; gas, elec., baths free.

22ND ST., 518—Nicely furn. front hkpg. room, $12 month.

33RD AVE., 856, 1 block from Fruitvale station; 4 sets of cheap furnished hkpg. rooms; Mrs. King.

44TH, 474—Finely furn. room; lady or young couple; home privileges.

ROOMS AND BOARD

A—THE HARMONIA—Ideal home for business men-women; comfort, excel. table; reas. 11th-Madison; O. 7649

GROVE ST., 1507 — Excellent table board, home cooking, by the week or meal tickets. Phone Lakeside 4512.

JACKSON, 1569—Beautiful house, arranged for high-class boarding; fine sunny rooms; good board. Oak. 2231.

LAKESIDE VILLA 20th-Harrison. Mod. rms.; excellent board; beautiful home on lake.

LARGE sunny room for two; close to cars; board reas. Oak. 6140.

WANTED—2 boarders to share pleasant room in private family. 451 59th st.; phone Piedmont 4998-W.

WEBSTER, 1966—Room, bath, sleeping pch.; good table, home cook.; phone.

22D ST., 539—Furnished room with board. Phone Oak. 6406.

26TH AV., 1273—Room and board; home cooking, home comforts. Ftvl. 360.

ROOMS AND BOARD WANTED.

ROOMS-BOARD by gentleman and daughter in refined home; walking distance. Box 4922, Tribune.

ROOM and board or light housekeeping room by young gentleman in private family. Box 4371, Tribune.

WANTED—By small family, man, wife, 2 girls, 11 and 12 yrs., baby 14 mos., with Protestant family, Oakland, Berkeley or Alameda. Permanent. State distance to public school. Address Box 4475, Tribune.

YOUNG woman employed, desires room and board with refined Protestant family, Berkeley or Claremont. Box 334, Tribune, S. F.

ROOMS AND APARTMENTS WANTED

MIDDLE-AGED gentleman with refs., wants sunny room with artificial heat; state price; permanent; close in. Box 4368, Tribune.

1-2-rm., kitchenette, unfurn., Oct. 1; good residence district. Oak. 2282, evenings.

2 OR 3 clean, sunny well furnished rooms; yard; 22 months boy; one adult. Lakeside 1290.

3 OR 4-ROOM apt. or flat suitable for father and daughter. Box 4978, Trib.

CHILDREN BOARDED

I HAVE the time, patience and love for children; bring them to me; you will find a real mother. 2242 High st., Oakland.

WANTED—To care for infant; mother's care. Box 1652, Tribune.

WANTED—Child to board, best of care given. Phone Alameda 215-J.

INVALIDS' HOMES

PARKSIDE HOME Invalids and aged cared for. Phone Merritt 2184.

REST home for invalids and aged people; maternity cases taken; quiet, pleasant surroundings. Prices reas. Berk. ... 1545 Dwight Way. Berk. 4624.

FLATS TO LET—UNFURNISHED

A 4-RM. sunny upper flat, only $25, with water. 2515 Telegraph, Berkeley.

WEST Oakland—One 3 rm., one 4 rm.; nr. local school, car and shipyards; garage, gas and electricity. Key at 1440 34th st.; Merritt 1227.

5-ROOM upper flat, 1½ block from 14th ave. cars; water free. Apply ... 11th st. Rent $19.

5-R. new mod. cor. flat in Berkeley; nr. st. cars and city trans.; $25 per mo., including water; possession Oct. 1; no small children or dogs. Phone Owner, Elmhurst 666.

6 RMS., bath, gas, elec., water free; rent $15. 1021 22nd st.

FLATS TO LET—FURNISHED.

FOR RENT—6-room furn. flat near Emerson school, Technical, University High Schools. Ph. Pied. 7732W.

3 ROOMS sunny, wall bed, sun deck, $25. Grove car. 1626 Fairview st.

4-RM. bungalow-flat, nicely furn.; 2925 Wheeler st.; near all transportation.

If you saw it in The TRIBUNE, tell them so. Thank you.

FOR RENT—MISCELLANEOUS

A FINE blacksmith shop or work shop; fine locality. Phone Piedmont 3854W.

HOUSES TO LET—UNFURNISHED

FURNISHED and unfurnished houses; central loc., nr. U. C. Berk. 6432W.

FOR RENT—3-room house, $10 month; partly furn. 3767 38th ave.

FOR RENT—4, 5 and 6 rooms. See owner, 1933 25th ave.

IF you can't find the bungalow, apartment, flat or house you are looking for, visit our Free Rental Bureau. If it's for rent, we have it.
BREUNER'S,
"Everything for the House"
Clay, at 15th.

OCT. 1, $30, new 6-rm. bungalow on large lot; large rooms; hdwd. floors; sleeping porch; bedroom; built-in effects; near S. P. and 2 car lines. 2404 Seminary ave.

UNUSUALLY attractive new 6-rm. bungalow; adults; $50. 3032 Benvenue Berk. 6221J.

9-RM. house, furnace and sleeping porch, hardwood floors; 1 block from car line. Key at 211 Santa Clara.

2-ROOM cottage in rear, with pantry and large closet. 883 31st st.

HOUSES TO LET—FURNISHED.

BET. School and Nichol, 3087 Dell View, 4-rm. furn. cottage, $27.50; garage extra. Owner, 1456 1st av.; Mer. 1883.

COMPLETELY furn. 6-room cement bungalow; piano; large yard; garage; rent $45; ½ block from car line. 3848 14th ave. Park blvd. car.

FOR SALE or rent—New 1-room ark for hkpg. Call after 6 p. m. Ark Aileen, foot 23rd av., Fruitvale.

FURN. Piedmont residence 8 rooms, furnace; garage. Phone Pied. 8323.

FURN. 5-rm. cottage; adults; $27.50. 3202 Foothill Blvd.

7-ROOM flat, modern, furnished. 4216 Holden st., near Park av., Emeryville.

HOUSES AND FLATS WANTED

ADULTS (2) want first class furnished modern bungalow or apt., with garage for six months or longer. Box 5448, Tribune.

A FURNISHED 12-20 rooms apartment house or flat. Address 444 24th st.

CLEAN, mod., 6-rm. unfurn. house or bungalow, Oct. 1 to 15; steady, responsible tenant; garage. Phone Piedmont 3022-W, or Box 4916, Tribune.

UNFURN. 3 to 5-rm. flat, bungalow or apt. by Oct. 1; best care; not over $35; prefer walk. dist. 24th-Broadway. Phone Oak. 2392, evenings.

WANTED—A house of 5 or 6 rooms, sleeping porch and garage, Claremont or Rockridge district; will give year's lease; state price. Box 4915, Tribune.

WANTED—Small furnished house or a 4-room apartment in a good locality; would prefer lake district. Box 4448, Tribune.

WANTED—Modern 4 or 5-rm. cottage; garage and large yard; will pay 5 months' rent in advance. 994 54th st., Oakland.

WANTED—3 or 4-room furnished cottage or flat by couple with one child. Box 4481, Tribune.

WANT desirable, mod. cottage or flats; give all details, location and best price. Room 715 Westbank Bldg., S.F.

WANTED—Furn. house or flat, 7 or 8 rooms. Phone Oakland 9537.

3 O 4-RM., bung. or flat; good location; 1 child; garden; reas. Pied. 5586-J.

STORES AND OFFICES TO LET

STORE with 4 living rooms, sleeping porch, good well and fruit trees; Allendale av., near cars; rent $15. C. H. Melquiond, 226 11th st. Oak. 5691.

OFFICES AND STORES WANTED.

WANT to buy or rent cheap, 2 light rooms suitable for barbers. 4008 Grove st.

BUSINESS PROPERTY FOR SALE

AN unusually attractive apartment house; directly accessible to Oakland's industrial district; constantly filled, permanent tenants; a splendid income investment; circumstances force a quick sale. Full particulars owner. Box 4454 Tribune.

ALAMEDA business property, dwelling combined; A-1 location. Owner, Box 16688, Tribune.

FLATS FOR SALE

SNAP — Flats, 4 rooms up, 4 rooms down; lot 125 deep; will rent for $30 per month; newly renovated; small payment down, balance like rent; owner leaving city; on Chester, near 8th. Lakeside 167 or Piedmont 4231J.

LOTS FOR SALE

BUILDING lot, business or home site—On 38th av car, 2 blks. to Hopkins car; near K. R. and schools; not a vacant house in tract; very small mo. payments; small cash sum down, or take Liberty Bond. Fine chance for market here. Box 5455, Tribune.

SAN PABLO and 68th st., 103-ft. corner, $4250; terms. Owner, 881 59th st.

$1050—LAKEWOOD PARK, lot 40-foot front. No. 40 Portsmouth road; cash or Liberty bonds. Owner 3126 West st. Ph. Pied. 1077W.

$1500—LOT 55x110, Lakeside dist.; cheap. Phone Pied. 4746.

HOUSES FOR SALE.

A PALACE!

$2000 cash, balance like rent, takes my elegant home on extra large level lot in sunny Claremont. New, cement exterior, hardwood floors throughout, basement, furnace connections, garage, flowers, lawn, trees, etc. The home you have always wanted, close to Key Route, street cars, stores, primary, grammar and Tech. high school. Total price only $6000. To duplicate would cost $8000 today. Must be seen to be appreciated. Key 5649 College av. Phone Pied. 7514.

A REAL BARGAIN

$7000 HOME FOR $6000

7 delightful rooms, including 3 large bedrooms and sleeping porch; strictly modern; oak floors and all built-in fixtures; garage; lot 60 ft. wide faces West end of Forest st.; one block to Claremont ave. Key Route; easy terms. Phone Owner, Piedmont 4738W.

A—VERY high class new 5 and 6 room plastered bungalows and garages; NW cor. 16th ave and E. 17th st. Location the very best; terms low; int. 6%. Built by day's work. Owner, 926 E. 17th st.

A VERY high-class, new, 5 and 6-room plastered bungalows and garages; N. W. cor. 16th ave. and E. 17th st.; location the very best; terms low; int. 6%; built by day's work. Owner, 926 E. 17th st.

A ... 6-room cement house in Lakeside district; sleeping porch, hdwd. floors, large entrance hall, cement basement; no agents. Lakeside 2479.

A GOOD INVESTMENT—2 splendid 5-room bungalows and corner lot adjoining; sell singly or as a whole; house ready for occupancy. Jas. H. Fitzgrift, Mer. ... Lakeside 415.

A ... GOOD HOUSE, lot 50x110, in ... Market and 18th. Owner must go East. Rooms ... Price $3500. Mrs. Brown, 1754 Franklin. L. 821

A ... can be made over into flats; fine location ... 23rd st. Owner leaving city. 663 ... st. Oak. 5986.

AN attractive plastered bungalow, five rooms and sleeping porch; new and modern; terms. Owner, 443 Rich st., 42d st. at Telegraph.

A 5-ROOM modern cottage, high basement, garage, lot 35x120. Terms, $500 down, balance ... 4924 Mera, near two cars and Key Route.

BEAUTIFUL 5-room house, like new; house floors throughout; sleeping porch, sun deck; $3250; no agents. 348 Olive ave., Piedmont. Pied. 4192-J.

If you saw it in The TRIBUNE, tell them so. Thank you.

HOUSES FOR SALE—Continued

AA—COTTAGES, 5 and 6 rms.; very easy terms. See W. J. Daly, 1328 E. 14th st.

BE FIRST TO LOOK AT THIS WELL-ARRANGED HOME.

UPSTAIRS

Four bedrooms with built-in dresser, dressing rooms with running water, bath and shower bath.

DOWNSTAIRS

Living room, library, sewing room, maple dining room, kitchen with ant-proof cool closet; toilet; convenient to K. R. and S. P.; nice yard, 9 fruit trees, driveway; lot 49x150. Owner, 1410 Fruitvale ave. Phone Fruitvale 737.

BIG SACRIFICE—Mod. 6-rm. bungalow sleeping porch; lot 40x105; 62nd near Shattuck, $3000. Excellent 2-story 7 rms. on Linden near 12th, lot 44.9x125 ft. price $3500; also elegant 2-story 7 rms. opposite Park, 16th and Adeline, walking distance city hall and shipyards. Price $3000; terms.
HALLE, 300 Russ Bld., San Francisco

BEST OFFER TAKES IT
Owner must sell 5 room modern bungalow. Lot 46x105. Close in. Bungalow not new but in fine condition. This has $1700 incumbrance, near 35th avenue between Boulevard and 14th. Might take lot for equity best cash offer. Box 16275, Tribune.

BEAUTIFUL 5 rm. bungalow, all conveniences, in sunniest part of Oakland; Redding st., 1 block south 38th av. car line; $2800, easy terms. Ftvl. 406W.

BARGAIN—Investigate; cozy home 7 rooms, Vernon Heights; close to cars, walking distance town; good view of bay; lots of sun. Apply Jackson, 219 Syndicate Bldg.

BARGAIN—Five new up-to-date, 5-room cement bungalows, with garage, near S. P. and school. 1456 San Pablo ave, Berkeley. Cash or terms. Owner, Pied. 7977W.

BEAUTIFUL 5-rm. cottage, $500 cash, bal. monthly payments; 11th ave.; handy 3 car lines and local trains; a bargain; no agents. Box 5466, Trib.

BARGAIN—Cottage, 6 rooms, ½ blk. from car; lot 50x140. Oak. 6627.

CALIFORNIA bungalow, with or without furniture. 1530 33rd ave.

DON'T

let this brief ad decide whether this is the home you want; see it and be convinced there is no better house value in Oakland; seven beautiful rooms on fine lot, close to cars and schools, not far from Lake; modern, hardwood floors up and down, built-in features, heater, fine fixtures and finish; exceptionally fine bedroom, garden, lawn, etc.; price $5900 on terms to suit. Box 4921 Tribune.

FOR SALE

6-ROOM HOUSE

35 NAPIER ST.

3 bedrooms and sleeping porch, strictly modern and up-to-date; close in; repainted inside and out; 5 years old; good as new.

PRICE———$3750

6-ROOM BUNGALOW
3234 E. 23RD ST.

Large sleeping porch, living room 26x15; all large rooms; modern and up-to-date. Corner lot, 50x100.

PRICE———$4000

BOTH OF THESE PROPERTIES ARE BARGAINS, WELL LOCATED, AND CAN BE BOUGHT ON TERMS BY THE RIGHT PARTIES.
See the owners

Whitehead & Harris

Stock, Bond and Investment Brokers, 207 First Nat. Bank Bldg., Oakland.
Money to loan on Real Estate, Stocks and Bonds.
Phone Oakland 1281.

FOR SALE

New and Used Bungalows

PRICES REASONABLE.
EASY TERMS.
SEE MR. RAINES.
10TH FLOOR SYNDICATE BLDG., 1440 BROADWAY.
PHONE LAKESIDE 1600.

FINE CEMENT BUNGALOW

E. 34th st., 1 block from Park Blvd.; 6 rooms; hdwd. floors, up-to-date, built-in features; cement basement and garage; lot 35x138; terms. Ph. Piedmont 3795J.

FORECLOSURE

Look at this beautiful 2-story 7-room cement house; large lot; furnace, etc. Grand ave. dist.; in good condition; $6000 value for $4500. Ph. Pied. 4387W.

FOR SALE—By owner; 6 rm. modern house; basement, sleeping porch, hardwood floors; splendid location, $4500. Terms; convenient to S. F. and Oakland cars. Ph. Pied. 4291.

FOR SALE, beautiful modern bungalow half block from E. 14th st.; fine location for any one working in shipyards. Will sacrifice for $2250. Owner, E. J. Rimple, San Jose, Cal.

FOUR 5 rooms and bath high basement cottages; lots 40x120 in north Oakland. Your choice at $3000 each. Owner Box 5447, Tribune.

FOR SALE—4 and 2-room bungalows, good location, $1350. Address J. Williams, 556 Madison st., Watsonville, Cal.

FOR bargains in 3, 4 and 5-room cottages, East Oakland, Tel. Merritt 2859.

FINE 1½-story 9-rm. cottage; lot 50x160; $3000. 2083 San Antonio ave.

FLATS and 6 rm. cottage, N. W. cor., rented; $58.50. Apgar st.; Ala. 1788J.

FOR SALE—1 pair of 6-room flats; estate to settle; no agts. Box 4500, Trib.

HERE THEY ARE—3 modern bungalows, from $2250 to $2450; one block High st. station, Alameda; easy terms. J. R. Freeman, 314 14th st. Phone Oakland 45.

IF you are willing to put up with a few inconveniences to get a home for less than the lot is worth, I can sell you a good little three-room house on the rear of a splendid lot, handy to all car transportation, for the

Full Price of $1350

This is a rare opportunity to secure a home on which your interest will only amount to $5.76 per month.

$350 cash takes it

GEO. W. AUSTIN
1538 Broadway (Oak. 995)

We make liberal flat loans anywhere. Building loan money is plentiful and vacant lots to build on are cheaper than ever.

HOMELIKE 5-rm. shingled bungalow; slp. pch.; garage; oak floors; near all cars; $3500. Owner, Piedmont 3146W.

MODERN 5-room bungalow near cars, school, K. R. $2,150.00. 677 57th st.

MODERN PIEDMONT HOME—Situated close to Piedmont school in the city of Piedmont, on Magnolia av., unobstructed view of lake and bay region; 4 elegant bedrooms, 2 sleeping decks, built by former owner for his home; large lot; beautiful surroundings; furnace; hardwood floors; full finished basement with servant quarters; billiard room, etc. Price only $6000 for a quick sale. M. Goldwater. Phones Oak. 8766 or Lake. 2107.

MOD. 5-room cottage, nr. Key, cars, bank, store, etc.; large lot; fruit; terms. 635 53rd st.; Shattuck car.

ONLY $3000.00

for a modern set of flats in fine location; building in best of shape and lot has room for driveway; near S. F. trains; terms. Box 16297, Tribune.

SANTA CLARA HOME for sale or exchange for Oakland property. D. Brock, 966 Monroe st., Sta. Clara, Cal.

If you saw it in The TRIBUNE, tell them so. Thank you.

HOUSES FOR SALE.
Continued

PRICE $1350
FOR QUICK SALE

Comfortable 7-room house on large lot right at electric car and S. F. trains; house could not be built for less than $2000; terms.
J. W. McCORMICK,
Ph. Oak. 2900. 407 Federal Realty bldg.

PIEDMONT home, beautifully furn, $800 player piano, velour draperies, fine rugs, etc. Everything new and up-to-date; 7 rooms, sleeping porch; large sun room. Owner leaving for east; must sacrifice; right terms considered. Pied. 2041 mornings.

PARK BLVD.; 7 rms., slp. pch.; mod.; $5000, terms. Box 5456, Tribune.

SPECIAL BARGAIN
6 ROOMS AND SLEEPING PORCH, CHOICE LOCATION, NICE LOT, SHRUBBERY, ETC.; ONLY $4500 ON MOST REASONABLE TERMS. U. G. PETERSON, 312 BUSH ST., S. F.

SNAP—7-room 2-story house; modern; large lot and garage; cost $4500; will take $3150, terms. Piedmont 4231-J.

2 BUNGALOWS, 45th ave. and Melrose; $2650 and $2200. Owner, 3782 Howe st.

4-ROOM cottage, $25.00, terms; big lot; nr. College and Hudson. P. 6071W. O. 4405; bargain.

4 CEMENT bungalows, 5 and 6 rms; very easy terms. Owner, Berk 8846-J.

5-ROOM modern cottage, large lot; Owner must sell; $2000, $250 down, payments same as rent. James Hall, 5881 San Pablo. Pied. 3563W.

5-ROOM new cement bungalow; terms; $25 per month. 1062 55th, near San Pablo cars and S. P.

6-ROOM house, hardwood floors, two slp. pchs., beam ceilings, cement basement, furnace; in Berkeley Heights. Berk. 5242W.

$2500
SHIPYARD MEN
Here is your chance to get a nice cottage of 6 rooms and bath on lot 34x150 on 38th street near Telegraph avenue, in Oakland for the money. $1000 cash required. See John M. Currie at Mutual Realty Co., 1437 Broadway, Oakland. Most desirable location and best house land. Lakeside 4800. Open evenings.

$2700 CASH—A modern 5 room bungalow nr. 38th ave. and Blvd cars. Apply 2116 Rosedale ave.

$2750 SNAP—Fine, mod., 5 rms.; 63rd st., near Idora; lot 40x135. Box 16698, Tribune.

$3000—TERMS
Wanted—Someone to buy this home in sunny Fruitvale; 5-room modern cement bungalow; large lot; one block to car line; 4 blocks to Key Route; one block to stores and school; want someone who can appreciate a bargain. Mr. Hanna, owner, 507 Syndicate bldg. Lakeside 366.

$3500 UNFURNISHED or $4150 furn. strictly modern bungalow; good building lot acceptable as part payment; terms. 662 65th st., North Oakland, owner and builder. Phone Pied. 889-W.

$3500—FOR sale by owner, 6-room modern cottage, located at 2505 Foothill blvd., corner of 25th ave. Cement floor in basement. Fruit trees. Will take $500 down.

FRUITVALE REAL ESTATE

BEAUTIFUL modern bungalow; large living-room and dining-rooms reception hall; beautiful buffet; other built-in features; hardwood floors; material specially selected by builder for own home; large lot; $4200; terms. Piedmont 6486-W.

FOR SALE at a bargain, 5-rm. cottage; lot 30x125; $2500, easy terms. 1656 35th ave., bet. E. 14th and Boulevard.

VERY attractive 5-room modern home, Steinway terrace. 2207 42d ave. Fruitvale 722J.

SAN LEANDRO REAL ESTATE

FOR RENT—Home acre in San Leandro; small cottage, gas and electricity; windmill and gas engine; best water; several outbuildings, large barn, large glass house, 45 fruit trees; rent very low to right party. Call Sunday between 10 o'clock a. m. and 3 o'clock p. m. 61 Estabrook st., nr. E. 14th st.

ALAMEDA REAL ESTATE.

RARE BARGAIN; comfortable home; 9 rooms, partially furn. or not; best residential section; lot 50x150; adjacent all transportation facilities; ample room for children; garden, chickens; terms if desired. Owner, 1007 Morton st., Ala.; ph. Alameda 270W.

SACRIFICE—Fine residence in best section of Alameda; 9 rms.; tile bath; sleeping porch; hardwood floors, furnace, garage for 2 cars; terms if desired. Box 1174, Tribune.

$3500
AN ALAMEDA CITY RANCH
Lot 50x157 feet; 6 large rooms; house built like a home, for comfort; close to Park street station on S. P. electric. See Mr. Hanna, 507 Syndicate bldg. Lakeside 366.

MILL VALLEY PROPERTY

FOR SALE or exchange and to rent; prices reas., by Chas. N. Leete, 210 Throckmorton ave., Mill Valley, Cal.

COUNTRY REAL ESTATE

FOR SALE—The west half of the California Nursery Company's property near Niles. There is no finer body of land in Alameda county than this particular tract traversed by the Western Pacific and Southern Pacific railways. For particulars see our representative, California Nursery Exhibit at the Land Show.

SAN RAMON VALLEY SNAP!—18 a. improved, on electric Ry.; $5000, terms. Putnam, Walnut Creek, or Piedmont 7078J.

2 to 20-ACRE good land; springs; $10 down, $1 per mo. Piedmont 7078-J, or Putnam Co., Walnut Creek.

420 ACRES bottom land, grow any grain. 600 acres rice land for rent. Berk. 4886W. 2601 Benvenue.

COUNTRY PROPERTY TO LEASE

RANCH 246 acres for rent or for sale in Orinda Park, Contra Costa Co.; plenty water, good buildings, some implements. 6456 Harbor Court, off Alcatraz, near Telegraph.

PROPERTY TO EXCHANGE

BKLY., 5-r. cott.; N. Oak., 5-r. cott.; Frtvl., 4, 5 and 8-r. houses; 12th av., 10-r. house. 1456 1st ave.; Merr. 1883.

EXCHANGE—Lot 55x110, Lakeside dist. What have you? Box 16718, Tribune.

FINE view 4th ave. lot and auto to exchange for equity in modern Oakland cottage. Room 715 Westbank Bldg., S. F.

FINE mod. 7-rm. bungalow; lot 50x150; will exchange for house or lots; mtg. $2750. Box 4474, Tribune.

IMP. acre; sm. hse.; fur.; A1 well, mill, tank, orchard, creek; at sta. elec. ry.; want cot. E. of lake. L. P., 1914 High street.

I WANT Lake district lot in exchange for equity in 5-room cottage. Box 4914, Tribune.

SELL or trade mod. home, suitable for subdivision into apts.; large corner lot. Owner, phone Fruitvale 200.

WANT to trade my Berkeley home for a ranch; I have a high grade 5-room bungalow in Berkeley that I want to trade for a ranch located in Alameda county and accessible by an all year open road; no inflated values considered; prefer to deal direct with owner. Box 5441, Tribune.

WISH to trade equity of $3500 in Fresno residence property for Oak. property. Address Box 4933, Tribune.

WILL take lot or auto for equity in 5-room bungalow; incumbrance of $1750; big lot. Box 16256, Tribune.

1½-STORY 9-rm cottage for ranch. Value about $4000. Address Box 4464, Tribune.

$1750
equity in comfortable 6-rm. house; lot 50x160, on Central ave., nr high school, for second-hand touring car and some cash. Owner, Box 1181, Tribune.

If you saw it in The TRIBUNE, tell them so. Thank you.

PROPERTY TO EXCHANGE
Continued

16 ACRES 4-year-old Tuscan and Phillips cling peaches, near Marysville, 1 mile to town; fine crop this year; price $4500 clear; also the following unimproved: 20 acres Corning, $1700, clear; 15 acres Lodi, $1600, clear; 20 acres Modesto Irrigation Dist., $2500, mtg. $700; 20 acres Sacramento, $2500, mtg. 750. Will exchange all or part for bungalows, lots or what have you. No junk or inflated values considered or offered. Give full particulars first letter. Box 5122, Tribune.

1½ ACRE ranch with five room house and garage; one mile from Santa Monica Beach on paved Los Angeles Blvd.; will exchange for vacant lots in Alameda. Address 632 Haight Ave., Alameda.

$2000 EQUITY Cragmont acre will exchange for bungalow, auto, piano and cash. Berkeley 2560-W.

$3000—NEAT 5-room house; 56th st., Oakland; free and clear; want orchard; will assume. Wilson and Lindsay, 1st Savings Bank Bldg., Oakland.

PROPERTY WANTED

ALWAYS have buyers; property listed with me means quick sale. Nash, 215 First Nat. Bank Bldg.

HOME of 3 rooms; modern; near cars; close in. Box 16280, Tribune.

LOT WANTED

Will take good lot in Lake or Claremont district as first payment on new house on Lake Shore ave. Address Box 16281, Tribune.

WANT pair of flats, 5 rooms each; mod.; will pay $1000 down; North Oakland, east of San Pablo. Phone Piedmont 4231-J.

WANT 6 or 7-room mod. house; will pay $750 down; North Oakland preferred. Phone Piedmont 4231-J.

WANT 9 or 10-room house, West or North Oakland; will pay $800 down. Phone Piedmont 4231-J.

WANTED—5-room cottage; large lot; on monthly payments. Piedmont 153.

AUTOS, Etc.

AUTOS FOR SALE.

BARGAIN—1917 Briscoe 5-pass., fine cond., $450; can arrange terms. Phone Merritt 757.

CHALMERS, 3 pass. 6 cyl. cabriolet; excellent cond., looks like new; run 10,000 m., $900 cash. 1815 San Antonio, Alameda, or Ala. 815W.

CLASSY little Hup. 20 roadster in fine shape, cheap for cash. Will demonstrate. 2514 Market st., Oakland.

DODGE Touring, with special top, master carburetor; terms to responsible party; mech. cond. guaranteed. 1546 10th av.

DODGE touring car, 1918; can be seen at Broadway Garage.

FORD car, 1916, very good buy; plenty of extras; $400 cash, if taken quickly. O. W. Johnston. 507 Alcatraz ave., O.

FOR SALE—Dodge, 1917, touring car, good condition, at Dana's Garage, Telegraph ave., Berkeley.

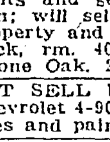

Guaranteed Rebuilt Batteries Repairing, recharging, factory expert; evenings, Sundays. INSPECTION FREE.
PITTSBURG BATTERY CO.,
468 20th st., nr. Broadway. Oak. 663

LATE model 4-cyl. Haynes, elect. lights and self starter; good condition; will sell for cash or trade for property and assume. J. W. McCormick, rm. 407 Federal Realty bdlg. Phone Oak. 2900.

MUST SELL by Sunday night 1916 Chevrolet 4-90; perfect condition; good tires and paint; $275. Lake. 1104.

NEW 1918 Buick roadster, E-44, cord tires. Call 1412 Grove st.

NEW FORD, sedan body; Gray & Davis electric starter; reas. 73 12th st.

OVERLAND, good condition, fully equipped; $200 cash; at Piedmont Garage, 4129 Piedmont ave., Oakland.

PATHFINDER—Going to war; sacrifice $1850, terms. Berkeley 1086W.

PULLMAN roadster; good running condition; $100. 1716 Telegraph ave.

REO touring car in A-1 condition; looks and runs like new. $375. 168 Moss ave., Oakland.

ROADSTER, in good condition, at a bargain. 911 Filbert st.; Oak. 9256.

REGAL Touring car, newly painted; good condition; $275. Frtvl. 939-J.

SAXON road, 1916; bargain $290. Phone Berk. 1654W. 1813 8th st., W. Berk.

WE REPAIR your coil and charge your magneto FREE when you have your Ford overhauled at Fruitvale Garage. 3247 E. 14th st.; ph. Fruitvale 444.

WE HAVE THE FOLLOWING USED CARS TO BE SOLD
BELOW MARKET VALUE
1917 Jordan 7-passenger touring.
1917 Chandler 7-passenger touring.
1916 Lozier 7-passenger touring.
Almost new Reo coupe.
7-pass. 1918 Westcott demonstrator.
4-pass. 1918 Westcott demonstrator.
Above cars guaranteed like new.
C. P. KIEL
1450 HARRISAN ST., OAKLAND.

WILLYS Six, 1918; cond. guartd.; must sell at once. Call 1082 7th st.

7-PASS. Studebaker 17 series, 4 cyl. family car, 1st class cond.; run 14,000 miles; a snap, $650 cash. Phone Berk. 883, except Sunday.

1917 FORD DELIVERY
$450. Call 947 Market st.

1917 2-TON truck; must sell this week; make offer; terms if desired. 3043 Grove; Piedmont 3513-W.

1917 GRANT SIX roadster; perfect cond.; beautifully equipped; sacrifice $590. 9327 E. 14th st., before 7 p. m. wk. days.

1917 FORD Touring car; fine condition; $425. Phone Berkeley 2560W.

1917 CHALMERS, Super 6, 32x3 tires, used 11 mos., $1100 cash; on account illness. 1241 90th ave.

1918 CHANDLER
Must sell; terms. Phone Pied. 6298.

1918 CHEVROLET, 490 touring; privately owned; oversize tires, bumpers; cash. 2125 Ward st., Berk. 5589-J.

1918 FORD, tour., A1 cond.; must sell; bargain. 708 32d. Pied 7634J.

1918 FRANKLIN roadster, run 5000 miles; perfect con. Piedmont 647J.

AUTOMOBILES WANTED

AA— Don't Sell Your Car
until we have figured on it. We positively guarantee to give you the highest price for any model auto in any condition. We sell used parts for all cars. Write, phone; open Sun. a. m.
OAKLAND AUTO WRECKING CO.
1715 Broadway. Phone Oakland 6503.

A GOOD PLACE TO SELL YOUR CAR,
WE PAY HIGHEST PRICE
Oakland Auto Sales
12th and Oak. Lakeside 203.

A FORD wanted; willing to pay 3 times what it is worth in real estate; I have 3 of the prettiest lots in all Oakland; ready to build on; need a Ford very badly in business; will give someone a big price. Keenan, 2125 Market st., San Francisco.

HIGHEST CASH PRICE PAID FOR LATE MODEL USED CARS.
The Auto Mart
2033-61 BROADWAY. PH. OAK. 966.

BUICK tour. car, 1916 or 1917, from owner; A 1 cond. Must be bargain. Spot cash. Address Box 16316, Trib.

CLEAR lot, 40x100; cost $1050; for second-hand touring car. Box 1180, Tribune.

HAVE cash and a 3-a. 8-year-old Eucalyptus grove nr. Greenfield; cost $750 (clear); for good second-hand car. What have you. E. G. C., Box 1178, Tribune.

LIGHT model Dodge or Ford wanted for cash; late model; must be a bargain. Box 4457, Tribune.

If you saw it in The TRIBUNE, tell them so. Thank you

AUTOS WANTED—Continued.

WANTED—High-class automobile; will give $1250 equity in beautiful Berkeley bungalow, now rented at $45 per month; will pay cash diff. if any. Box 1623, Tribune, Berkeley.

WILL pay cash for medium weight 5-pass. not over 2 years old, if bargain. Box 1522, Tribune, Berkeley.

AUTOS FOR HIRE

AUTOS to rent, with or without driver; special terms by week or month. Fruitvale 444. 3247 E. 14th st.

A 1918 7-pass. Haynes for hire, day or night; Sunday trips special. Pied. 721.

BUICK touring car; $1.50 hour; rates by trips. Phone Piedmont 4951 or 3447.

TOURING cars; day or night; competent drivers; by hour or trips. Oakland 261

GARAGES FOR RENT.

GARAGE space for owners. Your own key. $5 mo. Alton Garage, 4143 Bdwy.

PORTABLE GARAGES for sale or rent; 1051 60th st., phone Pied. 748.

AUTO REPAIRING.

HUPMOBILE repair work our specialty. A trial will make you a satisfied customer. Alton Garage, 4143 Broadway.

MONEY LOANED ON AUTOS

AUTO LOANS; owner use. AUTO SECURITY CO., 1706 Bdwy.; Oak. 4023.

BICYCLES — MOTORCYCLES

FOR SALE—1918 Indian motorcycle, A. B. C. generator, side car; good as new; party drafted. Apply 624 Sycamore st.

FOR SALE—Pierce-Arrow bicycle; fine condition. Phone Berkeley 2560-W.

H. D. and side car tandem luggage carrier, electrically equipped throughout, 1917; first class condition; a bargain; call after 7 p. m. 1085 12th st.

2-SPEED twin Indian, A1 shape, kick starter, elec. lights, spur., Schebler carb.; recently overhauled and repainted; $80 cash. 1014 Castro st., O.

AUTO STAGE LINES

Star Auto Stage
Association

Oakland office: 1100 Clay st.
Phone Oakland 900.

Cars leave Oakland for Stockton, Modesto, Sacramento, Placerville, Sonora, Angels Camp, Jackson, and connect for cars to Lake Tahoe and many other points in the Sacramento and San Joaquin valleys.

Also cars to San Jose and way stations.

Special attention given to ladies and children.

$10,000 liability insurance carried on each of our cars for the safety of our patrons.

For general information regarding our service to any point not mentioned above, call at above address, or address
CHAS. WADE, Gen. Mgr.,
43 North Hunter st., Stockton, Cal.

SAN JOSE, STOCKTON, LOS ANGELES and WAY POINTS.
Every stage out of Oakland operated from main station, 1100 Clay st.; phone Oak. 900.
AUTO STAGE SCHEDULES.
To San Jose—7 a. m., 8 a. m., then every half-hour to 6:30 p. m. Late car daily 8 p. m. Saturday late cars at 7:15, 8, 9 p. m. Sunday, late cars 7:15, 8, 9, 10 p. m.
Fare $1.08; round-trip, $2.05.
To Stockton—7:30, 9, 10, 11, 12 a. m.; 1, 2, 3:30, 5, 7 p. m.
Fare $2.43; round-trip, $4.32.
To Los Angeles—Coast route, 8 a. m. daily. Valley route, 8:20, 11:40 a. m., daily.
Fare $12.96; round-trip, $23.76.
ALL CARS LEAVE FROM CENTRAL STATION, 1100 CLAY ST.; PHONE OAKLAND 900.
PEERLESS STAGE ASSOCIATION.

FINANCIAL.

LIBERTY BONDS.
Highest prices paid on basis of daily quotations for your bond or bank receipt. We buy and sell for banks, corporations and individuals. A. D. Taylor, William Cavalier & Co., Member S. F. Stk. & Bd. Ex., 216-18 First Nat. Bank Bldgs. L. 780.

U. S. LIBERTY BONDS.
Bought and Sold for Cash.
We buy and sell all stocks bonds. Loans on stocks, bonds, real estate.
R. WHITEHEAD, Stock & Bond Broker
207 First Nat. Bank Bldg., Oakland.

LIBERTY BONDS.

DON'T SELL YOUR LIBERTY BONDS

We loan as high as 95% of their face value. Repayable one dollar a week for each fifty dollars borrowed. Loans are made for a period of fifty weeks. Your coupons are credited to your account.
THE MORRIS PLAN COMPANY OF SAN FRANCISCO.
80 New Montgomery St.
Phone Sutter 1910.

LIBERTY BONDS
PARTLY PAID BONDS
BANK RECEIPTS
Bought for Cash

All denominations and issues bought at highest prices; cash on delivery of bonds or receipts; no delays; country trade solicited.
New York Stock & Bond Co.
ROOM 201, SECURITY BANK BLDG. OAKLAND, CAL.

LIBERTY BONDS BOUGHT
CASH PAID
PARTLY PAID BONDS
BANK RECEIPTS
SELIX BOND CO.
948 Market St., Room 618
8 A.M. S. F., over Bank of Italy. 8 P.M.

CASH for Liberty Bonds, partly or fully paid. F. Boegle, 1752 Broadway.

DO not sell your Liberty bonds. I will loan you 90 per cent of the value; can also make loans if your bonds are partly paid for. A. Hart, 86 3rd st., Aronson bldg., near Mission, room 902. Take elevator.

BUS. man buys Liberty Bonds, paid up or not; best prices. 1070 Phelan Bldg.

MONEY TO LOAN—REAL ESTATE

I HAVE READY MONEY ALWAYS
E. H. Lohmann
U. S. Bank Bldg., 13th-Bdwy.; Oak. 1343.

BUILDING loan (no commission) Hanna Lumber and Mill Co. Berk. 7743.

LIBERAL LOANS on REAL ESTATE any where, 6% to 7%; city or country, big or little; also building loans and seconds.
GEO. W. AUSTIN
1538 Broadway, near 15th st.; Oak. 995.

REAL ESTATE LOANS
Any amount ready at 6% and 7%.
KOENIG & KROLL 444 11th st. Ph. Oak. 258

IMPROVED or unimproved real estate. Security Finance Co., Blake bldg., 12th and Wash., over 5-10-15c Store.

QUICK LOANS, 6-7%, ANY AMOUNT. MACDONALD & VINSON 401 SYNDICATE BLDG., OAK. 5942.

MONEY WANTED.

I CAN get you 2% per month on your money; perfect security. Box 16287, Tribune.

If you saw it in The TRIBUNE, tell them so. Thank you.

MONEY TO LOAN.

QUICK LOANS, $10 to $100

To any lady or gentleman steadily employed, on your plain note. No inquiries made among your friends or at place of employment to embarrass you.
ACME LOAN CO.,
210 Union Sav. Bank Bldg., 13th-Bdwy.
San Francisco office:
819 Chronicle Bldg., cor. Market-Kearny.

MONEY loaned salaried people and others upon their own names; cheap rates, easy payments, confidential. POWERS & CO., room 9, 470 13th st., Oakland.

QUICK SMALL LOANS

No honest employee refused $5 to $50. Your personal note is all we require. We use lawful methods—that's why we succeed. Come in and get without security what you can repay in 8 to 5 months. The fact that we have loaned your neighbors and friends for years without your knowing it proves we are confidential and reliable, giving you the cheapest rates and the squarest deal.
D. D. DRAKE.
Rm. 203, 460 12th st.; 948 Mkt. st., S. F.

JEWELRY WATCHES
MONEY LEGAL 2% RATE LOANED
DIAMONDS FURS
Seal Skins, Furs, Liberty Bonds, etc.
CALIFORNIA LOAN OFFICE
California's Largest Pawnbrokers.
835 Broadway, S.W. corner 9th st.

THE SAN FRANCISCO REMEDIAL LOAN ASSOCIATION.
932 Mission st., cor. Mint ave., opposite U. S. Mint; phone Kearny 5349.
Money to loan on pledges of diamonds, watches, jewelry and other articles of value, at 1½% per month.
Money to loan on chattels consisting of household effects, furniture, pianos, etc., at 2% a month on unpaid balances.
No fees or extras of any kind. Transactions held confidential.
Chattel loans also made in Alameda county.

$$$$ Street car, railroad $$$$
$$$$ And all salaried people $$$$
$$$$ Can obtain money without $$$$
$$$$ Security; quick, confidential $$$$
$$$$ OAKLAND DISCOUNT CO. $$$$
$$$$ 1128 Broadway, Room 28. $$$$

2% Money loaned on diamonds, Lib. Bonds; high prices for old gold, silver. 900 Broadway, N.E. cor.

APARTMENT HOUSES, HOTELS, ROOMING HOUSES FOR SALE AND LEASE

FOR sale—Classy boarding house, excellent location, full all the time with waiting list; a money-maker; going south, will have to sell. Bx. 4341, Trib.

FOR SALE—Furniture in 10 rm. house; will rent house to responsible party; central location; house always full. Box 4913, Tribune.

WANTED—Spot cash if price right; will buy furniture of rooming house up to $30 rooms. Reed. Phone Oakland 2036.

BUSINESS OPPORTUNITIES

BAKERY with immense cake trade; daily cash sales $60; cheap rent, lease; inspection invited. L. M. Kimball, 1648 Telegraph av.

CASH & Carry Meat Market—Sales over $400 per week; all cash; business elsewhere demands my immediate attention. Will sell for ½ cost of fixtures; investigate. John Lee Wilbur, San Pablo and University aves., Berkeley.

EXCELLENT opportunity for baker and wife with small capital; business making $400 per month; new process; investigate. Box 4470, Tribune.

FOR SALE—At a bargain; hardware and paint store; must sell; have other business. 930 7th st., Oak.

GROCERY doing $50 day; business for sale at invoice. Box 5443 Tribune.

GROCERY for sale, $1000, or invoice; rent $15. Fruitvale 1427.

GROCERY for sale; near school; invoice with dis. 6236 San Pablo ave.

OLD-ESTABLISHED wood, coal, hay and grain business, doing fine business: large stock on hand; good reason for selling; books open for inspection. Box 4350, Tribune.

PARTLY equipped barber shop with 2 living rooms on Kirkham, near 10th, Call 1019 Kirkham.

PARTNER in first-class upholstering business; tired of help; mechanic. Ph. Piedmont 153.

RESTAURANT and lunch counter, a good buy. Try me. 2011 Haste. Berk.

SALOON AND CAFE HOFFMAN

432 7th st., Oakland. Going business, old-established. This CAFE is a WINNER whether the country goes WET or DRY. This business must be sold in two days; quick action necessary.

THIS IS A GIFT,

and if not sold in 2 days we will sell same out at auction. We have other business and can not give the saloon business our attention. See owners. W. T. Davis & Co., Auctioneers, 559 12th st., Oakland.

SACRIFICE—40-rm. hotel, Richmond City; lot 100x120; also furniture; large income; price $4500; cost $12,000. Halle, 300 Russ Bldg., S. F.

SODA fountains; candy outfit; new, second-hand; cheap. 1712 San Pablo.

SACRIFICE—Well established, fully equipped hair store, 4014 Piedmont av.

UNUSUAL opportunity, little fortune manufacturing patented Toy Submarine. Patentee, 503 Oakland av., Oakland, Cal.

WATER — Want partner in artesian water delivery business; everyone wants safer water; have deep artesian well, pure water; close in; suitable building. Owner, 236 Bacon Blg.

½ INTEREST in A1 paying garage at a great sacrifice on account of health. Box 16284 Tribune.

$700 CASH takes restaurant with 2 entrances; dining-room for ladies; 2 counters, 6 tables, gas and elec.; big stock of supplies on hand; low rent. 608 Washington st., near business center; selling at a big sacrifice, cause, illness.

BUSINESS WANTED.

I WILL pay $1000 to $1500 for a paying working man's restaurant. Prefer near ironworks. What have you for cash. Room 9, 1429 Broadway.

WANTED, association with Oakland dentist; have independent means; would purchase. Box 4436, Tribune.

APARTMENT HOUSES, HOTELS, ROOMING HOUSES WANTED.

WANT to buy rooming house, 18 to 25 rooms; price must be right. Box 5444, Tribune.

FOR SALE—MISCELLANEOUS.

AT A BARGAIN
FOR QUICK SALE, MARBLE COUNTERS, SHELVING, ETC. SUITABLE FOR MARKET, ETC., APPLY MR. BARRY, OAKLAND, TRIBUNE BLDG, 13TH AND FRANKLIN STS.

AM forced to sell my electric washer very cheap. Box 2780, Tribune.

Before Buying Diamonds

see mine and save money, each sale positively guaranteed. M. Goldwater, 201 Bacon Block.

CHILD'S oriole go-cart for sale cheap; good condition. 8734 E. 14th st., Elm.

Electric Washers

sold on easy terms; demonstration in your home. Don't pay laundry bills all your life. We handle vacuum cleaners, sewing machines. J. H. Bullock Co., 1754 Broadway: Oakland 6183.

FOR SALE—Ladies' fur coat. Phone Piedmont 4059-W.

GILBERT ST., 4247—A young man's overcoat, Hart, Schaffner & Marx make.

HALL gas furnace; suitable for about 7 rms. 3034 Tremont st., Berkeley.

LADIES' coat, suit, dresses, fur, knitting done reas. 2731 Harrison st.

If you saw it in The TRIBUNE, tell them so. Thank you.

FOR SALE—MISCELLANEOUS
Continued

LUMBER! PIPE! BRICK! SHINGLES! Just opened second-hand lumber yard at 3620 E. 14th st., by B. M. Cole, the pioneer wrecker of Oakland. Come and see us. Phone Fruitvale 1324W.

MUST sell my Hoover vacuum cleaner, cheap. Phone Oakland 5298.

OIL tank, 50-gal., almost new; lawnmower, garden hose, etc. 4609 Shattuck ave., side entrance.

Reliable Wrecking Co., 5301 Adeline; Pd. 3035—New, 2nd-hand lumber, doors, plumbing, roofing; bldgs. removed.

RESTAURANT range, etc., cheap for cash; make offer. Hoffman Cafe, 432 7th st.

SHELVING "Silent Salesman" case, 7-ft. counter case, cigar case. 4024 Mera. No. 7 car.

SHELVING and tables. 601 14th st.

THE DESK STORE buys and sells office furniture. 1805 San Pablo. Lake 1075.

WILL sell at sacrifice, full set Encyclopedia Brittanica. Phone Ala. 4167.

XMAS is coming; have portrait of your soldier boys made for mother or sweethearts; will copy from any photo, tintype or kodak picture; try us. Vlet's Art Studio, 2874 Telegraph ave., Oakland.

$1; WATCHES cleaned and guaranteed. C. M. Halsey, 1639 Telegraph.

FOR SALE—MACHINERY

TRACTORS
FOR SALE.
1 18-H. P. Yuba Tractor.
1 12-H. P. Yuba Tractor.
1 15-30-H. P. Baby Holt Tractor.
1 8-18 H. P. Midget Holt Tractor.
1 10-25 Samson Tractor.
All in good condition. Agents for Yuba Tractors and Moreland Motor Trucks. San Jose Tractor and Truck Co., San Jose, Cal.

WANTED—MISCELLANEOUS

AAAAAAAAAA—
No Bluffs
WE PAY AS WE SAY.
$10 TO $25 FOR SUITS.
Lakeside 4185

AA AA
Your Suits

We must have them, so gladly pay $10 and up. Call anywhere, any time. 515 7th st.; phone Lakeside 5064.

ABSOLUTELY best price; men's, ladies' chil'ns clothes. Muller, 530 8th; O. 8457

BARREL USERS ATTENTION—We are open for contracts on any kind of second hand barrels in carload lots. Panama Cooperage, Portland, Ore.

DISCARDED clothing wanted; I pay $6 to $30 for gent's suits, according to condition. 461 8th st. Oak. 5358.

IF YOU WANT TO SELL LIBERTY BONDS.
fully or partly paid, I pay cash; no delay. Room 201, Bacon Bldg.

I Pay Cash for Diamonds
M. GOLDWATER, 201 BACON BLOCK.

PAY CASH—Diamonds, platinum, gold, silver. Virginia Studio, 128 Post, S. F.

WANTED—500 housewives to call at A. Sutherland's, Cash Groceries, and purchase Electric Spark, the wonderful self-washing vegetable oil white laundry soap; very economical; no rubbing on a board or boiling necessary; just dissolve soap, soak clothes 30 minutes, rinse and they are ready for the line; whitens linens and lathers freely in the hardest water; guaranteed not to hurt the hands or the finest fabric and to please all users; wrappers valuable for premiums; try it; popular price.

WHAT HAVE YOU?
I want furniture, cast-off clothing, sacks, magazines or anything marketable. I pay absolutely best cash prices; 100% American institution. Sorgent, Ph. Oak. 6502. 1306 Brush st.

WANTED — Second-hand shotgun; must be a bargain; will pay $20. Address P. O. Box 477, giving description.

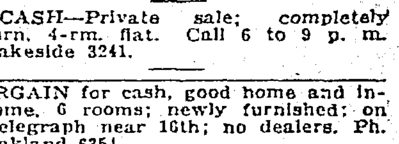

FURNITURE FOR SALE

A—CASH—Private sale; completely furn. 4-rm. flat. Call 6 to 9 p. m. Lakeside 3241.

BARGAIN for cash, good home and income, 6 rooms; newly furnished; on Telegraph near 16th; no dealers. Ph. Oakland 6354.

FURNITURE, stoves, carpets for sale at 4609 Shattuck (side gate).

FURNITURE, carpets; good as new; very cheap; also dishes. 715 33d st.

KINSEY FURNITURE CO.
Sells direct from wholesalers at big saving to buyers. 2863 Broadway, Oakland 1693; res. Piedmont 4654-W; office hours, 2-3 p. m.

2 FINEST grade Wilton rugs, cost $75; like new; each $50. 2941 Myrtle.

4 FINE living room rockers, $42.50; or will sell singly; library table, $18.50; mahogany rockers and parlor table, cheap. 341 19th st.

FURNITURE STORED

PRICE REDUCED on furniture storage; separate rooms. F. F. PORTER, 1421 Broadway. Phone Lakeside 1000.

FURNITURE WANTED.

ATTENTION — WE NEED FURNITURE AND HOUSEHOLD GOODS AND WILL PAY HIGHEST PRICES PAID. TRY US AND BE CONVINCED.
W. T. DAVIS AUCTION CO.
559 12th st., opp. Orpheum; Lakeside 248

A PARTY wants furniture, rugs, carpets, piano, stove, etc., for cash; any amount. Call Fruitvale 1232-J.

FURNITURE wanted; we give you more for your furniture and household goods than you can get elsewhere. J. A. Munro&Co., 1007 Clay st.; Ok. 4671. 911 Phelan Bldg., S F; Douglas 641

KIST pays the highest prices for furniture and household goods, or exchange new for old 512 11th st.: Oak. 3787.

PARTY needs 50 rooms general furniture, carpets, rugs, stoves, etc., small or large lots; cash. Phone Oakland 2036.

UNITED FURNITURE CO., Inc., pays highest prices for used furniture, store fixtures, 801 Clay; ph. Lakeside 2921.

WE pay 25% more for furniture, household goods, etc., than dealers. Mysel & Mysel, Auctioneers, 363 13th st, near Franklin; phone Oakland 4479; try us.

2D HAND furniture wanted, 5 rms. or more. Fruitvale 293.

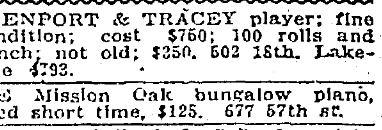

MUSICAL INSTRUMENTS FOR SALE

DAVENPORT & TRACEY player; fine condition; cost $750; 100 rolls and bench; not old; $350. 502 18th. Lakeside 4793.

FINE Mission Oak bungalow piano, used short time, $125. 677 57th st.

GENUINE Gollard & Gollard upright piano; fine condition; $100 cash. 2905 Telegraph av. Berkeley 2547.

GOOD upright piano for cash, only $50; worth $150. 502 18th; Lakeside 4793.

GRAFONOLA and records, on terms or rent it. Phone Berk. 3463; evenings.

VIOLIN, exceptionally fine tone and make; sacrifice. 418 Rose st., nr. 60th.

782, 8TH ST.—Good, upright piano; must sell; no reasonable offer refused; used very little.

Continued on Next Page.

If you saw it in The TRIBUNE, tell them so. Thank you.

Stock Receipts

(By U. S. Bureau of Markets.)

CHICAGO, Sept. 23.—Hogs—Receipts, 3,000; market steady. Top, $20.40; butchers, heavy, $19.75@20; packing, heavy, $18.75@19.15; medium, $18.90@20; light, $19.75@20.40; pigs, $18.50@20; roughs, $18@15.65.

Cattle—Receipts, 3600; market uneven. Beef, choice, $16.25@19.60; medium, $10@16.25; butcher stock heifers, $7.65@6.75; cows, $7.50@13.25; canners and cutters, $6.50@7.50; stockers and feeders, choice, $11@14; medium, $8@11; calves, $18.25@19.25.

Sheep—Receipts, 45,000; market lower. Shorn lambs, choice, $17.50@18.25; medium, $16@17.50; yearlings, $13.75@14.25; feeder lambs, $16@17; ewes, choice, $11.50@12.25; medium, $10.25@11.50.

Sun, Moon, Tide

CHANGE OF TIME.

Commencing Sunday, March 31, 1918, one hour must be added to the various times each day on tides, sunrise to sunset, moonrise to moonset, until the last Sunday in October, 1918. This is to conform with the new daylight law.

United States Coast and Geodetic Survey—Table shows times and heights of high and low water at Fort Point, entrance to San Francisco bay. For city front (Mission street pier) add 25 minutes. For Oakland add 20 minutes. Standard time.

Monday, September 23.

Sun rose .....5:58|Sun sets 6:07
Moon rises .....7:50 p. m.
Moon's last quarter....Sept. 26, at 8:29 a. m.
New moon .....October 4, at 6:55 a. m.

September 23 to September 29.

TIME AND HEIGHT OF HIGH AND LOW WATER									
	TIME	HT.	TIME	HT.	TIME	HT.	TIME	HT.
23	1:37	5.0	6:40	2.2	12:58	6.3	7:55	-0.1
24	2:44	4.7	7:31	2.6	1:44	6.2	8:51	0.0
25	3:58	4.5	8:25	3.0	2:38	5.9	10:00	0.1
26	5:15	4.4	9:31	3.3	3:44	5.5	11:10	0.3
27	6:25	4.5	10:53	3.4	5:04	5.4	.....	....
28	0:18	0.4	7:23	4.7	12:24	3.3	6:18	5.2
29	1:18	0.5	8:11	4.9	1:38	3.0	7:21	5.1

Note—In the above tabulation of the tides the daily tides are given in the order of their occurrence, commencing with the early morning tide in the left-hand column and the succeeding tides as they occur. On some days but three tides occur, the fourth occurring the following morning. Light-face type indicates a. m. tides. Heavy-faced type indicates p. m. tides.

Grain, Provisions

Closing quotations:

CORN—PER BUSHEL.

October	.....1.48	1.48¾	1.46¾	1.46⅝
November	.....1.46	1.46	1.44	1.44⅞

OATS—PER BUSHEL.

October	.....73¾	.74	.73¼	.73¼
November	.....74¾	.75	.74¾	.74¾

PORK—PER BARREL.

October	.....41.00	....	....	....

LARD—PER 100 LBS.

October	.....26.50	....	....	....
November	.....25.80	....	....	....

SHORT RIBS—PER 100 LBS.

October	.....23.45	....	....	....
November	.....23.45	....	....	....

MUSICAL INSTRUMENTS FOR SALE—Continued

AAA—MAKE A $5 DEPOSIT ON THAT CHRISTMAS PIANO AND PROTECT YOURSELF AGAINST THE INCREASE IN PRICES AND TERMS. It will save you from $150 to $300. The piano production has been curtailed to 20% of the actual output and it is almost a certainty prices will advance double. We have enormous assortments of Pianos, Player Pianos and Grands to select from, having purchased for cash before the raise. A few demonstration pianos and players at special prices.
1 88-NOTE PLAYER PIANO WITH BENCH AND MUSIC $285
1 MISSION PLAYER PIANO WITH BENCH AND MUSIC $350
5 OTHER 88-NOTE PLAYER PIANOS TAKEN IN EXCHANGE; PRICES FROM .....$390-$475
2 NEW $1000 BABY GRANDS JUST ARRIVED, SLIGHTLY DAMAGED, AT ONE-HALF PRICE
STEINWAY GRAND $295
PRACTICE PIANOS FROM..$35-$125
OUR terms are the most reasonable in OAKLAND. Our one-half century of success is our guarantee. You will save money by calling and investigating.
"YE" PLAYER PIANO HOUSE, 622 14th St., Oak. 6396.

MUSICAL INSTRUMENTS WANTED

CASH for good piano or player. Mr. Cann, Lakeside 4793.

HAVE cash for first-class player piano and outfit; must be real bargain. 8453 35th ave.

WANTED—Baby grand piano, mahogany; cash; must be of standard make. Box 1524, Tribune, Berkeley.

WILL pay $125 cash for standard piano, no dealers. Box 10699, Tribune.

BEAUTIFUL Irish Setter puppies for sale. Choice ped. stock. 1010 28th st.

CANARIES—Guaranteed singers; few females; price reasonable. 17 Linda av. Phone Pied. 8028-W.

FOR SALE—Female St. Bernard dog, beautifully marked. 2117 Lincoln, Alameda.

PARROT for sale—Good talker, cheap. 4210 Colby st., Emeryville.

YELLOW canaries, $5 per pair, $3.50 for 1 singer. 945 57th. Pied. 4164J.

POULTRY AND RABBITS

CHICKS, COCKERELS, SETTINGS Houdans, Rocks, Reds, Orpingtons, Langshans, Wyandottes. 1635 Julia, Berkeley.

CLOSING out Flemish, New Zealand and Belgian bred does, $2 and up. 6525 Raymond st., between Telegraph and Shattuck.

FOR SALE—151 White Leghorns for market. Apply B. F. Linansky, star route, Clayton Road, Concord, Calif.

JUST received 800 pullets and yearling hens, also Belgian hares, at sacrifice. Fred Diehl, 324 Franklin; Lake. 464.

50 FLEMISH giants, all sizes; also guinea pigs for sale. 3702 Maple ave., Hopkins car.

7 DOZ. very fine pigeons, reasonable. Phone Oak. 5324. W. C. Watson.

LIVESTOCK

FRESH milch goat for sale. 215 Oak st.; El Cerrito, Cal.

HORSES AND VEHICLES

BAY MARE, quiet, saddle; harness cheap. Miss Graham's Riding Academy, 5235 Claremont av., nr. Teleg. av

GOOD all round team with harness; weigh about 1000 pounds each. D. Talbot, Route 1, Box 265, Fairview ave., Hayward.

YOUNG horse $30; harness, small wagon $19. 972 8th st.

TYPEWRITERS.

AMERICAN FACTORY REBUILT TYPEWRITERS are recognized as the standard of rebuilt machines throughout the commercial world, yet they cost no more than others. Prices range from $25 to $75. Standard typewriters rented at low rates. Call, write or phone. AMERICAN WRITING MACHINE CO., Inc., 608 Market st., S. F.; Douglas 549.

NEW No. 5 Oliver typewriter for sale at a bargain. 2540 Chilton way, Berk.

SEWING MACHINES.

$1.00 PER WEEK.

We carry the largest stock of sewing machines in this city, all makes, new and used, and in a position to give great value for your money. A few of our bargains:

Singer 66, like new, $25; White R., $18; New Home, $16; Singer, $10; New Home, $8; Standard, $8; other good machines, $5 up. Every machine guaranteed; machines rented and repaired. DAVIS, 559 12th st., near Clay; phone Oakside 248.

NEW HOME sewing machines; all makes sold, rented, repaired. 611 14th st. Jefferson and Grove. Oak. 1714.

Buying Spirited on Wall Street Upward Movement in Prices

NEW YORK, Sept. 23.—The strength exhibited in the closing transactions last week was in evidence again at the opening of the stock market today. Buying was spirited in spots, with a large demand for the oils and United States Steel, the latter being purchased in blocks ranging up to 3300 shares. Most of the well-known issues ruled at gains of ½ to one point with an increased absorption of the railroads.

Increased confidence in both investment and speculative circles was encouraged by the upward movement in prices, which included all classes of stocks. Prospects of easier money conditions and a continuance of favorable war news were impelling motives for the advance. Indications that the selling of real stock had caused a more disposition to buy railroads for investment account.

LIBERTY BOND SALES.

NEW YORK, Sept. 23.—The close: 3½s, 100.06; first convertible 4s, 95.98; second 4s, 95.42; first convertible 4¼s, 96.04; second convertible 4¼s, 95.50; third 4¼s, 95.48.

Money Market

NEW YORK, Sept. 23.—Mercantile paper, four months, 6; six months, 6 per cent. Sterling, 60-day bills, $4.73; commercial, 60-day bills on banks, $4.72½; commercial, 60-day bills, $4.72¼; demand, $4.75 7-16; cables, $4.7655. Mexican dollars, 78c.

Government bonds heavy; railroad bonds irregular.

Time loans strong; 60 days, 90 days and six months, 6 per cent bid.

Call money strong; high 6, now 6, ruling rate 6, closing bid 5½, offered at 6, last loan 6 per cent. Bank acceptances, 4¼ per cent.

LONDON, Sept. 23.—Money, 3 per cent.

Sugar Prices

NEW YORK, Sept. 23.—Raw sugar steady; centrifugal, 7.28c; refined, steady. Cut loaf, 10.50c; crushed, 10.25c; mould A, 9.50c; cubes, 9.75c; XXX powdered, 9.25c; powdered, 9.15c; fine granulated and diamond A, 9.00c; confectioners' A, 8.90c.

Dairy Produce

Prices quoted below are selling prices from the jobber to the retailer, established daily by the San Francisco Wholesale Dairy Produce Exchange:

Grades—

	Butter, extra—	Sept. 20	Sept. 21	Sept. 23
Solid cubes		60c	62c	63c
Parchment wrapped—				
2-lb square		60½c	62½c	63½c
1-lb square		61c	63c	63½c
Carton—				
2-lb square		61c	63½c	63½c
1-lb square		62c	64c	64c
Prints fancy		60c	62c	63c
Firsts		58c	59c	59c

*Extra fancy packed cartons 1c above quotations.

Eggs, per dozen—	Sept. 20	Sept. 21	Sept. 23
Fresh extras	51½c	59½c	60½c
Extra firsts	....	....	....
Firsts	....	....	....
Fresh extra pullets	51½c	52½c	53c
Extra pullets	....	....	....

Cheese—New California flats, fancy, 30½c per lb; do, new firsts, 28c; new California Young Americas, fancy, 31c; new Oregon Young Americas, 30½c; new Oregon Triplets, fancy, 32½c; new Oregon Young Americas, 30c. Storage cheese: Oregon Triplets, fancy, —; Oregon Young Americas, fancy, —; Oregon Long Horns, —.

S. F. Produce

Where no changes have been made in prices quotations have been omitted

Vegetables

Green peas—8@9c per lb.
Asparagus—30@35c bundle.
Squash—Summer squash, 90c@$1.25 per lug box.
Eggplant—90c@$1 per lug box.
Peppers—Bell, 60@75c per lug; Chilis 60@75c.
Tomatoes—75c@$1.50 per lug box; fancy, $1.75; yellow, 50@75c.
Lettuce—60c@$1.10 per crate.
Celery—25@50c per bunch.
Potatoes—River, $2.25@2.75; Salinas, $3.25@3.50 per cental; sweet potatoes, 3¾@4c per lb.
Onions—New red, nominal; yellow, $1.75@2; Australian brown, $1.50@1.70 per cental.
Garlic—15@16c per lb.
Cauliflower—$1.10@1.50 per dozen.
Beets—$1 per lug.
Carrots—75c@$1 per bag.
Turnips—New, 75@75c per sack.
Rhubarb—$1@1.25 per box.
Cabbage—75c@$1 per dozen.
Artichokes—$2.50@4 per large crate.
Cucumbers—50c@$1 per lug box or sack.
String beans—8c; river Lima beans, 7@8c; other Limas, 6@7c; Italian beans, 6@7c.
Okra—5@6c per lb.
Canteloupes—Turlock, standard, $1.25@1.50; ponies, $1@1.25; flats, 35@50c; river, 75c@$1 per box.
Green corn—Nominal.
Watermelons—$1@2 per dozen, according to size.
Casaba melons—$1@1.75 per dozen.
Honey Dew—$1.50@1.75 per crate.

Fruits

Citrus fruit—Lemons, $4@6 per box; lemonettes, $3@4.
Grapefruit—$4@6. per box.
Oranges—Valencias, $7.50@8.50 per box.
Tropical fruits—Bananas, Hawaiian, 6@7c; do Central American, 6@6½c; do red, 6½@7c.
Pineapples—$4.50@5 per dozen, as to size and quality.
Apples—Small, $1.50@1.75; do, large, $2.25@2.75 per box; Gravensteins 4½-tier, $2@2.25; 4-tier, $2.25@2.50; 3-tier, $2.60.
Strawberries—$8@12 per chest.
Blackberries—Nominal.
Raspberries—$8@10 per chest.
Peaches—Lug boxes, large, $1.25@1.75; do, small lug, $1@1.25; 20-lb boxes, fancy, 90c@$1.25.
Loganberries—Nominal.
Huckleberries—10@15c a lb.
Apricots—Nominal.
Pears—$1@1.75 per lug box; do fancy, pried, $2@2.50.
Figs—Calif. white, 75c@$1; do, black, 90c@$1.25 per box.
Plums—$1.25@1.50 per lug box; fancy packed, 75c@$1.25.
Grapes—Lugs, $1@1.50 for all varieties.
Alligator pears—$5@7 per dozen.

Poultry

Poultry—Per lb: Broilers, 1 lb, 45c; do, 1½ lbs, 55c; do 2 lbs, 35c; young roosters, 3 lbs, 38c; roosters, 4 lbs up, 30c; fryers, 2½ lbs, 37@38c; old roosters, 26@22c; Leghorn hens, 26@28c; large hens, 34@36c.
Turkeys—Live, 34@36c per lb; do, dressed, 36@38c.
Geese—23c per lb.
Ducks—28c per lb.
Pigeons—Old, $2 per dozen.
Squabs—$3@3.50 per dozen.
Belgian hare—Live, 16@17c per lb; do dressed, 25c.

Provisions

HAMS—Prices per lb: Eastern Star, 36c; do, skinned, none; Primrose 29½c; Oxford Picnic 26½c; Oxford, 35½c; Mayrose, 36c.
BACON—Primrose, 4@8 lbs, 52½c; Arrow, 6@8 lbs, 46c; 8@10 lbs, 47c; 10@12 lbs, 46c; medium, 33½c; dry-salted 8@10 lbs 44c; 10@12 lbs, 42½c; light medium, 40½c; Eastern Star, 4@8 lbs, none; do, 6@8 lbs, 50c; do, 8@10 lbs, 48c; do 10@12 lbs, 47c.
BEEF—Extra Family, $42; do, Family, $42.
PORK—Extra mess, $48; extra prime, $45; extra pig, $60.

	Tcs.	60s	10s	5s	3s
Gold. Gate	27½c	$12.79	$15.27	$14.85	$14.11
Ar. Com.	23c	10.75	12.81	12.62	12.02

COOKING AND SALAD OIL—All lard and compound in tins quoted in case. Yellow Arrow cooking oil, .2225c per lb; white, .2230c; Primrose salad oil, .2334c.
CALIFINE—Tubs, 24c per lb; in half bbls, 24c; tierces, 23½c; case, large, $13.53; do, medium, $12.52; small, $6.13.
HAM—M. & L., sugar-cured, 10@12 lbs, none; do 12@14 lbs, none; 14@16 lbs, 30c; H. L. sugar-cured, 17@20 lbs, 35c; do over 20 lbs, 34c; boiled boneless, 52c; do skins and fat off, 55c; Picnics, 26c.
BACON—M. & L., sugar-cured, 4@8 lbs, none; do, 8@10 lbs, 46c; sugar-cured, 10@12 lbs, 43½c; 12@14 lbs, 42c; dry-salted bellies, 32c; do, fatbacks, 30c; smoked ham backs, 33½c.
M. & L. COMPOUND—In tierces, about 350 lbs net per lb, 23½c; 60-lb tub, 23¾c; 60-lb tub, 23¾c; 20-lb bucket, 24½c; cans, one to case, per case, $10.38; large tins, six to case, $12.04; medium tins, 12 to case, $12.87; small tins, 20 to case, $12.25.
M. & L. PURE LARD—In tierces, about 350 lbs net, 33½c; 50-lb tub, 28¾c; 60-lb tub, 28¾c; 20-lb bucket, 29½c; cans, one to case, per case, $13.26; large tins, six to case, $15.78; medium tins, 12 to case, $15.35; small tins, 20 to case, $14.57.

Dock and Deck

With the arrival of the Alaska fishermen tomorrow these men will be paid off, the total pay roll to run to over one-quarter of a million dollars. As fast as these craft get their cargoes unloaded they will drydock for a cleaning and painting and then will be sent off shore for the winter, those vessels that have been damaged in the ice floes early in the spring will be repaired. The first to go into winter quarters was the barkentine Centennial. She will not go out this winter as her rudder and rudder post were damaged and she was compelled to tow to her home port and it will take several weeks before she can be repaired and made ready for sea. The Centennial was formerly a ship, but caught fire and her spars and rigging also part of her hull were badly burned. When she was rebuilt the Alaska Packers had her rigged as a four masted barkentine. She is now at the Packers' plant at Alameda.

POWER SCHOONER HAS OFFICIAL TEST.

Power schooner Alasco No. 3 is completed and has had her official trial trip around the bay on Saturday with everything satisfactory to the Alaska Codfish Co., which owns the craft and her builders. Captain Bunn will command the new craft, and, like her two sister craft the Alasco Nos. 1 and 2, will be used around the islands of southwest Alaska after codfish.

A little sailing schooner en route to a Pacific port from the South Pacific under command of Captain Ericksen has been heard from and will soon arrive at her destination. She was supplied with provisions a few days ago having made such a long voyage that her eatables ran out and for several days the crew was compelled to live on copra, which was her cargo. This craft was formerly a tugboat at the Columbia river and remodelled and rigged into a two-masted schooner. This is her first voyage as a sailing vessel. The crew are all well, according to reports brought here by the steamer that supplied them.

With 3500 tons of wheat from an Australian port, a vessel arrived at a Pacific port yesterday. This cargo will go direct to the mill to be made into flour. Several other cargoes of wheat are to come to the Pacific coast as soon as vessels can be secured.

VETERAN SKIPPER CALLED BY DEATH.

Captain James A. Coff passed away at Seattle, Washington, yesterday. He was 88 years of age and retired from service some years ago. At one time he commanded the barkentine Eleanor Vernon, and was well known in every sea port in the world. During the Civil War, Coff was master of a transport.

One of the codfishing schooners which lately returned from Bering sea, is now at the Barnes-Tibbetts shipyard, getting a general overhauling. She is to make a winter cruise off shore, the same as she did last year.

Change of masters registered at the United States custom house:

Captain J. Halverson, steamer Fred Baxter.
Captain K. W. Lindberg, steamer Hyades.
Captain Chas. F. Boster, steamer Sea Fox.
Captain Max Jahn, steamer Pilot.

Eastern Produce

NEW YORK, Sept. 23.—Butter strong; creamery, higher than extras, 60¾@61c; creamery extras, 60c; firsts, 56@59½c; packing stock, current make No. 2, 39@39½c.

Eggs, firm; fresh gathered extras, 52c; fresh gathered regular packed extra firsts, 49@51c; do firsts, 46@48c.

Cheese, strong; receipts, 7.31c. State fresh specials, 29c; do average run, 28½@28¾c.

CHICAGO, Sept. 23.—Butter, firm; creamery, 51@59½c. Eggs, steady; receipts, 13,574 cases; firsts, 42½@43c; ordinary firsts, 41@42c; at mark, cases included, 40@42½c

S. F. Exchange Stocks—Bonds

BONDS.	Bid.	Ask.
S F Seawall 4s	4.70	..
Highway Serial 4s	4.70	4.50
S F Harbor Imp 4s	..	4.10
S F Municipal 3½s	..	4.50
S F Municipal 5s	5.10	4.90
UNITED STATES BONDS.		
U S Coupon	..	107
Liberty Loan 3½s	..	100⅛
Liberty Loan 1st 4s	95¼	..
Liberty Loan 2nd 4s	95	..
Liberty Loan 1st 4¼s	95	..
Liberty Loan 2nd 4¼s	95	..
Liberty Loan 3rd 4¼s	95¼	..
MISCELLANEOUS BONDS		
Associated Oil Co.	96	98
Bay Counties Power Co 5s	..	98
Cal Gent Gas and Elec 5s	..	..
Cal Gas & Elec M & T C 5s	93	..
Cal Gas and Elec Unif 5s	88	..
Cal St Cable Co Series 6s	100	..
Cal Tel and Lt 6s	..	99½
Cal Wine Assn 5s	..	95
Central Cal Traction 5s	90	..
City Electric 5s	30	..
City Investment Co 5s	72¾	..
Coast Counties L and P 5s	..	91
Economies Gas 5s	..	82½
Edison Light and Power 6s	..	100½
First Fed Trust Co 5s	100	..
General Pet Corp 5s	..	..
General Pipe Line 6s	100	..
Gt Western Power 5s	72½	..
Home Tel & Tel of Spokane 5s	..	84
Lake Tahoe R and T 5s	..	..
Los Angeles Elec 6s	100	..
L A Gas and Elec 5s	..	95¼
L A Lighting 6s	94½	..
L A Railway 5s	78½	..
L A Railway Corpn 5s	70½	..
L A Pac R of 5s	71½	..
Market St Ry Con 6s	65	..
Natomas Co of Cal 6s	63¼	..
Northern Cal Ry	70½	..
Northern Ry of Cal 5s	93½	..
Northern Cal Power 5s	90	90
Northern Cal Power Con 5s	80	..
Oakland Transit 5s	70¾	..
Oakland Transit Con 5s	..	75
Oakland Traction Con 5s	40	..
Oakland Traction Con 5s	..	60
Oakland Traction Con 5s	32½	..
Orpheum T and R 6s	97	..
Pac Gas and Elec 5s	..	78¼
Pacific Elec Ry	..	68
Pac Gas and Elec 5s	..	..
Pac Light and Power 5s	..	99
Pac Light and Power gtd 5s	..	90
Pac Tel and Tel Co 5s	89	..
Sac Elec Gas & Ry 5s	95	..
S F Oakland and S J 5s	..	73
S F Oakland and S J 2d M	..	50
S F Oakland and S J Gen Con	..	..
San Joaquin L and P 5s	..	91
San Joaquin L and P Series A 6s	98	..
S J and Santa Clara 4½s	..	77¼
Sierra Ry of Cal 6s	70	..
S P R R of Cal 5s	..	96
S P Branch Ry of Cal	104½	..
S P 1st ref 4s	70	70½
S P Conv 4s	..	..
S P Con 5s	..	..
S P C P Col 4s	..	82½
S P Co & S P Term Ry 4s	..	76
S V Water Con Mtg 5s	..	89¼
Union Oil of Cal 5s	..	99
United Gas and Elec 5s	93½	..
United R R of S F 4s	21	..
Valley Co Power Co 5s	95	..
West Pac 1st Mtg 5s	80	81
WATER STOCKS.		
Spring Valley	50	..
INSURANCE STOCKS.		
Firemen's Fund	322½	..
GAS AND ELECTRIC STOCKS.		
Northern Cal Power pfd	18¾	19¼
Northwestern Elec pfd	70	..
Northwestern Elec com	6	11
Ore Electric Co pfd	20	..
Pac Gas and Elec pfd	79	79
Pac Gas and Elec com	33	34
Pac Lighting Corp pfd	..	..
Pac Lighting Corp com	..	..
S J L and P pfd	76	..
S J L and P com	..	6½
Western Power pfd	49¾	..
Western Power com	13	..
BANK STOCKS.		
American Nat Bank	..	..
Anglo Cal Trust Co	165	..
Anglo and L P Nat Bank	146	..
Bank of Cal, N A	152	..
First Nat Bank of S F	..	227
Mercantile Nat Bank	..	222½
Savings Union Bank & Trust Co.	..	..
Union Trust Co.	2000	..
SAVINGS BANKS.		
Humboldt National Bank	105	..
Mutual Savings Bank ($20 paid)	75	95
Security Savings Bank	..	..
SUGAR STOCKS.		
Hawaiian Com and Sugar	44	..
Hawaiian Sugar Co.	32½	..
Honokaa Sugar Co.	6¼	..
Hutchinson Sugar Plantation	16¾	17
Oahu Sugar Co.	31¼	..
Olaa Sugar Co.	5¾	..
Ofomea Sugar Co.	45½	..
Paauhau S P Co.	14½	..
Pioneer Mill Co.	27	29
Union Sugar Co.	41¾	43
OIL STOCKS.		
Amalgamated Oil	40½	..
Associated Oil Co.	61	61½
Cal Petroleum Corp pfd	6½	..
General Petroleum pfd	95½	..
General Petroleum com	104½	104½
Pacific Crude Oil	10c	..
Pan-American P and T pfd	91½	95
Pan-American P and T com	50	..
Pinal Dome Oil	..	..
Sterling Oil and Dev	..	1½
Union Oil of Cal	106¼	..
West Coast Oil	62	..
MISCELLANEOUS STOCKS.		
Alaska Packers com	227½	..
Cal Packers pfd	102⅝	..
Cal Packers com	40⅝	..
Cal St Cable Ry	..	..
Cal Wine Assn	..	92
do common	75	..
Dupont Powder Co.	..	..
Hawaiian Pineapple	42	44
Hunt Bros. Co. pfd	..	..
Judson Mfg. Co.	..	..
Natomas Co of Cal pfd	15¾	15½
Pacific A Fire Alarm	3	..
Pac Tel and Tel pfd	75¾	78
Pac Tel and Tel com	25	25
Philippines Tel and Tel Corp	20	21½
Weed Lumber Co.	92	..
STOCK AND BOND SALES.		
13000 Liberty Loan 3rd 4¼s (1928)		95¾
12000 Liberty Loan 4th 4¼ (1928)		95¼
1000 Natomas Co of Cal 6s		63⅞
1000 S P R R Co 1st Ref 4s		76
6000 United R R of S F 4s		21½
5 Pacific Gas and Elec 1st pfd		78¼
22 N Cal Power		10½
50 N Cal Power		10
110 Honokaa Sugar Co		06
80 Gen Petroleum com		104¼
20 Cal Packing Corp com		40¾
UNLISTED SALES.		
13000 Cal Wine 6s		5¾
635 Engels Copper		3½
100 Honolulu Con Oil		36

Chicago Grain

CHICAGO, Sept. 23.—Reports that the Emperor of Germany was seriously ill and had cancelled all important engagements broke the corn market today to the lowest levels yet for current delivery. Opening prices, which ranged from ½c off to ½c advance, with October $1.47⅞@1.48⅜, and November $1.45¾@1.46, were followed by gains all around and then a decided setback.

Corn—No. 2 yellow, $1.58@1.61; No. 3 yellow, $1.50@1.54; No. 4 yellow, $1.45@1.48. Rye, No. 2, $1.61@1.62. Barley, 90c@$1.04. Timothy, $7.00@10.00. Clover, nominal.

Oats swayed with corn. After opening ¼c off to ⅜c up, with October 73¼@73⅜c, the market ascended to a fair extent, but reacted to slightly below Saturday's finish. Scantiness of offerings made lard and ribs climb. Pork was neglected.

Favorable weather and rapid progress of cutting with cheering war news led afterward to fresh declines. The close was heavy, 1⅜@1⅜c net lower, with October $1.46½@1.46⅝, and November $1.44¼@1.44¾.

THE CLOSE.

Corn—Oct., $1.46½; Nov., $1.46¼.
Oats—Oct., 73½c; Nov., 74⅝c.
Pork—Oct., $41.30; Nov., $41.50.
Lard—Oct., $26.50; Nov., $25.90.
Ribs—Oct., $23.57; Nov., $23.40.

Red Cross Chapter in Arizona Is Wealthy

TUCSON, Ariz., Sept. 23.—The Red Cross Chapter here owns a substantial, well built, modern frame building, which is used as a canteen for serving troops passing through here by train, which was constructed in three and one-half hours. The material, from the foundation to the flagpole which surmounts it, as well as the labor, was contributed by local carpenters, plumbers, electricians, painters and others.

RENT ROOMS TO JACKIES.

WILAMETTE, Ill., Sept. 23.—Up on the north shore, as this part of Illinois is called, there is a Fuel Administrator who has ordered that unless the wealthy residents of this territory permit jackies and school teachers to rent rooms—they being unable to find them elsewhere—it's only a wee, wee bit of coal for them—enough for two or three rooms' heat

THE THIRTEENTH COMMANDMENT

by Rupert Hughes.

(Continued from yesterday.)

Her reading had doubtless given her a common impression that mother-love and filial piety are emotions too lowly for the upper classes—as if the details of doing one's own housework or having it done, or having one servant or two or a hundred, of spending one dollar or nine or a million, could work any vital alteration in the primeval instincts and inheritances of souls.

Duane, as usual, ordered the luncheon without asking his guests any questions. He was rich enough to order a sensible meal. He was evidently not afraid even of the waiter.

Mrs. Duane was there on business. She was shopping for a daughter-in-law. Being a believer in getting her money's worth, she came soon to the point:

"My son tells me that you have ideas, Miss Kip. That rather scared me at first and I was afraid to meet you, for I haven't two ideas to my back. But now that I have seen how pretty you are and how well you dress—You won't mind my telling you so brutally, will you—an old woman has some privileges—"

"Oh, Mrs. Duane!"

Mrs. Duane understood the implied protest against the epithet "old," and it pleased her. But she went on: "Just what are your ideas? Tom has none of his own and can't translate other people's, so I wish you'd tell me yourself."

In spite of her flippancy Mrs. Duane was eager for her son to have a home and a good wife. His chances for happiness would perhaps be better if he selected a wife who would approach him and his people with a little awe from a step below. One who was not jaded by familiarity with the life and the set might find it more amusing, and might be more docile to its ritual, more eager to live up to it.

She was pleasantly impressed with Daphne's magnetism and the instinct for nice things and graceful ways that shone through the girl's evident terror. For Daphne was scared. Bayard's and her father's new-found money had helped her to dress her body in finery and her mind in security, but, they could not give her traditions and cosmopolitan sophistication. She felt herself *a foreigner talking to natives of a land* that she knew only from the outside.

She knew, of course, when to use which fork, and all that, but she was entirely uncertain whether her opinions were quite the right thing to dip into the conversation.

She was further shaken by Mrs. Duane's direct question.

"Ideas" she laughed, excitedly. "Why, I didn't know I had any. Mr. Duane must have been joking. He always is."

"I was telling mother about your theories of a woman's independence," Duane explained. "I mussed 'em all up. She was interested in knowing what they really are."

"Why, I have no theories," Daphne protested. "I just felt that a girl ought to be able to earn her own living and have a mind of her own. My father was pretty hard up awhile ago, and I—I suddenly realized how much of a burden I was to him. And my brother got married and I saw how bored his wife was when he had to be away from her, so I—well, I just thought a woman ought not to be dependent on some man for everything she eats and wears and thinks and does. That's all. And I stuck out to try to make my own way. But I couldn't. I hadn't been taught how. And I thought every girl ought to be taught a trade—If you'll forgive the word."

She had read that the word "trade" was anathema to true aristocrats, and she wished she had not used it. But if it shocked Mrs. Duane she did not wince. In fact she smiled on Daphne with a certain deference.

"I agree with you entirely," she said. "I wish I had been taught a trade. Louis Sixteenth was a locksmith, and I think I should have liked to be a horse-breaker; but when I was young the world hadn't rolled around into the sun so far as it has now. So I've had nothing to do in my old age but alternate charity with dissipation. I don't know which bores me the most."

Then a stupid old bachelor ("Prissy" Atterbury, they called him) floated up to the table and unburdened himself of a cargo of small gossip. He had the ferocious mustaches of a dragon and the manners of a simpering spinster. There was no shaking him off till Mrs. Duane's time was up. Then he toddled away, leaving Tom Duane fuming.

"I'd have broken his fool jaw for him," he grumbled, "but a gentleman never strikes a lady except in self-defense."

Mrs. Duane said: "Prissy is a perfect example of your theory, Miss Kip, that every woman ought to have a business. Prissy has none on earth except other people's. Well, good-by; I must run. You must let me come to see you, or let Tom take us on a spree together. Fix up a date to suit yourself. Tom can always break any engagements I may have. Good-by. I do like you ever so much. We must be great friends. Good-by."

She left them at the table and would not let Tom escort her to the door. There was a silence when she had gone. It was hard to know just what to say. Daphne managed at last to sigh:

"What a darling she is!"

"Nice girl," said Duane. "She'd make a first-rate mother-in-law, don't you think?"

That was just what Daphne was thinking, but she dodged, "If any daughter-in-law could live up to her."

"You've made a smashing hit with her."

"It would be very different if she thought of me as a daughter-in-law."

"That's what she was thinking of. I told her how insane I am about you. She approves of you. Will you let me tell her you approve of her?"

This was terrifying—to settle one's destiny in Delmonico's! Daphne's heart beat faster than it beat that night on Riverside Drive when Duane's arm had lingered about her shoulders and he left his rain-coat there.

The same instinct of flight stirred her now. She was afraid of him. He mistook the quivering negative of her shaken head for a sign of scorn. It hurt him grievously.

He sighed as Clay Wimburn had sighed the night before when Daphne put aside his big diamond engagement-ring. His humility reminded her of Clay, and of her responsibilities to him.

She was dizzy with bewilderment while Duane paid the bill and the tip and took her to a taxicab. They rode to her home in silence, and when he said, "May I come up a minute?" she felt that she had repaid *him so ill for* his and his mother's hospitality that she could not begrudge him her time.

The Chivvises were both out, and she was a trifle uneasy at the emptiness of the flat. Duane openly rejoiced in it.

CHAPTER LXV.

Without waiting to be invited, he urged Daphne into the parlor and said, with determination: "Look here, Miss Daphne Kip, I want to know the worst or the best here and now. I'm going *dippy with hope and despair. If you're* planning to throw me down, throw me down now, and I'll do my best to take my medicine. I love you. My mother likes you. She gave me the high sign. We both want you in our family. We'll both try to make you happy. You'll make us both happy. I'll be good to you and true to you and I'll worship you for ever and ever, amen. Don't turn me out into the cold world. I love you, little Daphne. I just love you to death!"

She stood trembling like an instrument he was playing a tune on, a love tune that she could not help vibrating to. When he folded his big arms about her it was as *if* he embraced a violoncello. She made no more resistance. Indeed, she tried to respond.

When he saw that she did not resist, a throb of rapture shot through him and he clenched his arms tighter about her. It seemed wonderful to her that she could thrill so splendid a man with *such fire.* She wondered still more that she felt no answering flame. Her arms were not stirred to enwrap him.

He bent his head and pressed a kiss on her cheek with unusual reverence. But her cheek did not take fire. Emboldened by her unresistance, he curiously turned her face with her cheek and set his lips against hers. She felt them tremble with ardor, and she tried to answ

MONDAY EVENING, SEPTEMBER 23, 1918

Oakland Tribune

Combined Telegraphic News Service of all papers. Full Associated Press, United Press, International News and Pacific News Service

NATION WILL REPLACE MEN WITH WOMEN

A national movement to force men out of non-essential employment and master women to take their places was set in motion today through the agencies of the war industry board, community labor councils and the United States federal employment bureaus.

In Alameda, Contra Costa and Salinas counties a survey is now going on under the direction of the war industries board, which is represented here by Percival J. Walker, to ascertain the resources of the manufacturers and the possibilities of converting plants into other industries where outputs are found non-essential. This is the first step in the government machinery.

Neither the war industry board nor the federal employment bureau have yet received the new orders looking toward the organization of a community labor board which will represent employees and employers in its personnel. More than 1000 community labor boards are already acting under detailed instructions of the government and will shortly include the bay cities. These bodies will prepare and publish lists of industries in their locality in which men should be replaced by women. The public documents will be based on the minute surveys of all industrial plants within the section. The individual job will be studied to determine whether a woman can fill it.

The employment service will assume responsibility for listing and filling with women the jobs which its community board passes on. Two women members will be placed on the community board. Every precaution will be taken to guard the health of women workers. In making the surveys the boards will lay emphasis on the job and not on the community as a whole.

The use of the term "non-essential" in the instructions to community boards has a special significance. Although a man may be working in a munition factory and even making shells, he still may be classed as a non-essential if his job can be filled by a woman. It is expected to weed out of non-essential employment every man in the nation.

The movement is the result of the enlarged army program under which 4,000,000 men will be sent to France by June. The induction of hundreds of thousands of women into essential war industries and munition factories is probable.

Publication of the lists is expected to force employers to comply with the appeal and substitute women. The employment service working through the war industry board has power to shut off the supply of raw materials from any plant.

Because of the shortage of labor the munition program faces serious delay. The women will be recruited in all lines of necessary war industry.

Pacific Coast Yards Lead in Ship Construction

Pacific Coast shipyards, headed by the plants in the San Francisco bay district, lead the nation in shipbuilding, according to a statement issued today at Washington. The report shows that of the more than one million tons of shipping actually delivered to the shipping board that the Pacific Coast continues far in the lead of all other sections.

Figures show that 137 vessels of 1,011,160 deadweight tons, exclusive of the Courageous and Kameset, which left the ways yesterday, have been launched, but are in some instances incomplete.

In the Atlantic Coast district eighty-seven vessels of 634,860 tons have been completed and sixty-nine of 392,816 tons are overboard and being completed.

40 MEN CALLED TO WAR FROM OAKLAND

Calls for 750 men to be sent to various training camps for both special and general service have been issued by Adjutant General J. J. Borree. Alameda county's quota will be eleven, Oakland's 40 and Berkeley's 12 men, according to the figures of apportionment of calls. The new call, it is estimated, will complete the present Class 1 men in the state, including the last "baby draft," leaving all future calls to be filled from the latest registration.

The call and quotas for the Easbay are as folows:

Draft Board	Call 1370, McDowell, Limited Sept. 30-Oct. 4	Call 1418, McDowell, Special and Typists, Limited Sept. 25	Call 1323, Camp Lewis, Colored, September 25-27
Alameda No. 1	1	6	3
Alameda No. 2	..	1	..
Alameda No. 3	..	10	7
Santa Clara No. 1	1	2	4
Santa Clara No. 2	..	4	6
Berkeley No. 1	6	..	0
Berkeley No. 2	8	1	3
Oakland No. 1	1	..	4
Oakland No. 2	8	1	4
Oakland No. 3	..	4	2
Oakland No. 4	..	4	4
Oakland No. 5	..	..	..
Oakland No. 6	2	..	..
Oakland No. 7	..	..	..
San Jose City	8	..	..

MACCABEES TO PLAY WHIST.

Final arrangements have been made for the whist tournament which will be given in Athens Hall, Pacific Building, Tuesday evening, under the auspices of Oakland Review, No. 14. Mrs. Alison is chairman of the committee.

7 INJURED IN AUTO, ST. CAR; ENGINE WRECK

SAN FRANCISCO, Sept. 23.—Seven persons were injured early today in a series of accidents during which an automobile collided with a Larkin-street car, after which the car left the track and ran into a building, and a fire engine, hurrying to extract the wounded from the wreckage, ran down a jitney in which a soldier was riding.

Two of the injured are said to be in a serious condition. The injured are:

ADAMI, MRS. LOUISE, 1340 Shaster street; cuts and abrasions, possible internal injuries.

KURTINSKY, MRS. R. T., 1451 Van Dyke avenue; back sprained, cuts and abrasions.

KURTINSKY, R. T., 1451 Van Dyke avenue; contusions on head, body injuries.

WOODROW, WILLIAM, Hotel Senoy; cuts on scalp, body bruises.

DERTHELSEN, ALFRED, owner and driver of automobile, 3404 Army street; cut about scalp, back sprained.

BOCHED, FELIX, motorman of Larkin-street car, 3247 Harrison street; leg sprained, cut on face and head.

MEHGEICHT, MICHAEL, conductor, 2876 Bryant street; cuts and abrasions about arm and body.

FULLER, EARL E., private of infantry, Letterman general hospital; shoulder blade twisted, cuts and contusions about body.

ENGINE CREW STARTS ON RESCUE; HITS TAXI

Policeman W. F. Bennett, who witnessed the collision of the automobile and street car, immediately turned in a fire alarm that sent the engine crew to the rescue.

The car was in charge of Conductor Mike Mehovich and Motorman Felix Bochurd. It was going south on Larkin and was approaching Golden Gate avenue when the automobile was hit. The machine was thrown thirty yards or more, striking a building. The occupants were thrown out and pinned underneath the wheels.

The body of the street car left the trucks and careened across the street, finally landing up against the wall of a building.

OTHER ACCIDENTS ON THIS SIDE OF BAY

Nils Peterson and his wife of Fresno were seriously hurt when the machine which they had motored to Alameda overturned on Pacific avenue within five blocks of the home of F. C. Johnson, to which they were bound. The accident happened when Peterson tried to avoid a dog that ran across in front of them.

Peterson was hurt about the head and shoulders and Mrs. Peterson was bruised and unconscious when she was taken to the Alameda Receiving hospital.

An unidentified man aged about 70 years died at the Oakland Receiving hospital last night as the result of injuries sustained when he was run down by an automobile at Ninth and Webster streets. He was struck by the machine of J. T. Turk, 1019 High street.

Mrs. Caroline Einfeldt of Melrose was taken to the Receiving hospital last night suffering from a number of broken ribs, sustained when an automobile ran her down on the Melrose main street.

A machine overturned at Twenty-fourth street and San Pablo avenue, and two men, E. B. Fischer, a clerk residing at 1129 Twenty-fifth avenue, and Joseph Perry, a ship fitter, were slightly injured.

SAN JOSE, Sept. 23.— James Glemmiller of Los Angeles was instantly killed by being hit by a speeding machine while he was standing by the roadside fixing a tire yesterday afternoon. The death car drove on without stopping and its number was not obtained by witnesses. The tragedy occurred south of this city on the state highway.

Tribune Ls Thanked by Film Operators

Editor TRIBUNE—We wish to thank you in behalf of the Moving Picture Operators Local No. 169, for your valuable assistance in making our Red Cross benefit a success.

Respectfully,

COMMITTEE.
J. H. GILLARD, Secretary
R. F. GAVICA, Chairman
JAMES B. PERRY
H. C. BOND
ELMER C. HANKS

Aviators Reported Lost Are Located

ARCADIA, Fla., Sept. 23.—Lieutenant Smith, Davenport, Iowa, and Sergeant Thomas O'Connor, Rochester, N. Y., aviators from Dorr Field, reported lost in the Everglades, have reached Naples, Fla., according to advices received here. The two airmen left Dorr Field early Thursday for a cross-country flight. They were forced to descend in the Everglades.

Aged Man's Death to Cause Inquest

An inquest will be held by Coroner Miller into the cause of death of Eugene Champion, 75 years of age, whose body was found by neighbors in his home at 1150 Sixty-sixth street last evening. Champion lived alone. It is believed that death resulted from natural causes.

Thought His Time Had Come—Disappointed

"I never was more surprised in my life than when I took the first dose of Mayr's Wonderful Remedy. My stomach trouble had been of eight years' standing, sometimes so bad as to cause convulsions, followed by hemorrhage. I thought my time in this world was short, and believed it the last medicine I would ever take. It is now eight weeks since, and I am feeling better than for many years." It is a simple, harmless preparation that removes the catarrhal mucus from the intestinal tract and allays the inflammation which causes practically all stomach, liver and intestinal ailments, including appendicitis. One dose will convince or money refunded. Osgoods' Dept. Drug Stores and druggists everywhere.—Advertisement.

2 MORE SHIPS LAUNCHED ON VICTORY PATH

Eastbay shipyards actruck another blow for world democracy yesterday when two steel ships slid from their cradles into the waters of the estuary. The Courageous, of 12,000 tons register, was launched at the Alameda plant of the Bethlehem Shipbuilding Corporation at 12:30 p. m., and half an hour later the Kameset, of 9400 tons register, slipped from her ways at the plant of the Moore Shipbuilding company at the foot of Adeline street.

The keel of the Courageous, sister ship of the Invincible, was laid on the Fourth of July in the presence of Charles M. Schwab and other members of the Emergency Fleet Corporation. Her launching yesterday was sponsored by Mrs. Charles Christensen, sister of Mrs. Charles A. Piez, wife of the vice-president of the Emergency Fleet Corporation. As the big freighter started down the ways the band of the Union plant of the Bethlehem Shipbuilding Corporation played the "Star Spangled Banner," hats were doffed, whistles blew and the throng of workmen and visitors cheered.

OFFICIALS SEE LAUNCHING.

On the launching platform were General Manager Joseph J. Tynan of the Bethlehem Shipbuilding Corporation, J. R. Christy, manager of the Alameda plant, and Mrs. Christy; Harrison Robinson, attorney for the corporation; Captain A. F. Pillsbury, resident head of the Emergency Fleet Corporation; William Chisholm, resident inspector of the Fleet Corporation; Duncan McCloud, James McCoy, Al Gunn, assistant to Tynan; Mrs. Tynan, Miss Josephine Tynan, "Buster" Tynan, Miss O'Day and others.

Standing at attention in front of the launching platform was a company of United States soldiers under command of Lieutenant Hasselman, and a troop of Boy Scouts.

An interesting feature of the launching was the reading of an original poem by Arthur Rupp, shipbuilding poet, who by his enthusiastic words is inspiring his fellow laborers at the plant to greater efforts in their work to safeguard civilization.

SINGS OF VICTORY.

Giants of achievement, who "draw from the elements their scourges and harness the winds to their blazing forges" are America's war time shipworkers, as idealized in the verses of Rupp, world wanderer and now poet-in-overalls and wielder of sledge and wrench.

Rupp's shipbuilding lyrics are winning him recognition. His admirers assert he has crystallized into poetry the high spirit of the men whose skill and brawn have made possible the successive world records in ship construction established by the great yards of the west.

Arthur Rupp lives in a modest cottage at Alameda. Six days a week he is a "bolter-up" at the Alameda plant of the Bethlehem Shipbuilding Corporation, driving into place with hammer and wrench the steel plates that make the hulls of the ocean cargo carriers. On the seventh day he becomes the poet who envisages the purpose and blazons abroad the lofty enterprise of the grimy mechanic among whom he works. In the quiet of his cottage, where for four years he has lived alone, the tumult of the "rivet guns," the crash of steel on steel and the clamor of the thousands of workers take on the rhythm of a vast symphony through which runs the theme of victory.

KAMESET IS LAUNCHED.

At 1 o'clock yesterday afternoon the Kameset, the twelfth 9400-ton freighter launched at the plant of the Moore Shipbuilding Company, took the water in the presence of a launching party composed of officials of the Emergency Fleet Corporation and invited guests. Among them were: Of the Moore Company, Mr. and Mrs. R. S. Moore, G. A. Armes, president, with Mrs. Armes; Joseph Moore, vice-president, with Mrs. Moore and family; Frank Moroney and party, Captain A. F. Pillsbury, W. H. Stewart and H. A. Frye.

Miss Ethel M. Moroney, daughter of J. F. Moroney, a prominent insurance man of San Francisco, stood sponsor for the Kameset. The Moore Shipyard military band played patriotic airs, and workmen and invited guests, led by the Glidden Double Quartet, sang the "Star Spangled Banner" as the vessel slid slowly down the ways on the first reach of her maiden voyage.

The keel of the Kameset is one of three which were laid immediately following a triple launching at the plant on the Fourth of July.

Election Probe by Senate Is Unlikely

WASHINGTON, Sept. 23.—There was a growing conviction in the Senate today that the privileges and elections committee will not report the Pomerene resolution to investigate primary campaign expenditures "in Michigan and other States" before the election.

Two amendments to the bill have been prepared by Republican Senators. The amendments are very similar, both proposing an investigation of efforts of officials and employees of the Federal Government in behalf of certain candidates and against others in violation of the Federal statutes. It is predicted that the committee will not be able to secure a quorum to consider the resolution before the elections are held.

Suspect in Holdup Case Under Arrest

With the arrest of Jacob George Heuman at Third and Myrtle streets last night by Patrolman Charles Nightengale, the police believe they may have in custody the companion of James H. Gregg, who was captured following the holdup of the saloon of Vincente Quartello at 301 Filbert street on September 14. Gregg's companion escaped. According to the police, Heuman is said by James Adams, bartender at the saloon, to have been with Gregg.

Parents, Attention

Have your child's eyesight tested now at the beginning of the school term. Doing so may mean their success or failure in their studies.

CHAS. H. WOOD
OPTOMETRIST
CORRECTLY FITTED
414 FOURTEENTH STREET, OAKLAND, CAL.
"THE WINKING EYE"

LAUNCHING THE COURAGEOUS

By Albert Rupp

Majestic ship of a dream sublime,
By the will of our strong arms hurled,
Into the greatest epic time,
That ever convulsed the world!
Go forth to defy the fangs of hell,
As the seas with blood they stain,
And the heavens are shaken with shot and shell,
And shrieking souls of the slain!

We built you well, by winds and fires,
And the lightning's thrilling darts,
To image in steel the bold desires
Of our mighty Titan hearts.
Now staunch for the ocean's terrible strife,
Slide from your nest in the air,
And speed for the lofty work of life,
Which our marching millions bear!

Sail through the cosmic throes of fright,
And storms of the nations' rage!
Sail to the Eras of Peace and Right,
And sail to the Golden Age!
Courageous ship of a dream sublime,
By the will of our strong arms hurled,
Into the greatest epic time,
That ever convulsed the world!

MORTICIANS OPEN STATE CONVENTION

SAN FRANCISCO, Sept. 23.—Four hundred morticians of the state were present today at the opening of the fourteenth annual convention of the California Funeral Directors' Association in the Civic Auditorium. The address of welcome was made by Charles H. J. Truman of Oakland, president of the organization.

A program of entertainment has been arranged for the visiting delegates and their families by the San Francisco committee. It includes a ball tomorrow evening in the Hotel Whitcomb, a luncheon on Wednesday in honor of Professor Charles A. Renouard of New York, a theater party at the Cort in the evening, a luncheon on Thursday for the delegates and an auto tour of the bay cities in the afternoon.

President Truman will read to the members tomorrow a ruling from the government curtailing the use of materials by the undertakers. He states that the new order seriously affects the undertaking business, as it calls for the conservation of cloth and wood, which have been used heretofore in large quantities.

Among the important topics to be discussed at the business sessions are the relation of the undertaker to the war and the problems with which the undertakers have been forced to cope on account of material shortages due to the war.

Miss Bessie J. Wood of Oakland is scheduled to speak before the convention tomorrow.

What is doing TO-NIGHT.

Fitchburg Social and Improvement Club meets, 7227 East Fourteenth street.

Brockhurst Improvement Club, 873 Thirty-second street.

Benefit theater party for students of U. S. radio station, T. & D.

"Questionnaire" meeting, council chambers, City Hall, 7:45.

Pacific Coast Land and Industrial show, auditorium.

Orpheum—Where Things Happen.
The Fulton—Mary.
Pantages—En Route.
Ye Liberty—The Show Shop.
Macdonough—At Crow's Nest Inn.
T. & D.—Constance Talmadge in A Pair of Silk Stockings.
Franklin—Theda Bara in When a Woman Sins.
Kinema—Dug Fairbanks in Bound in Morocco.
American—Mary Miles Minter in The Eyes of Julia Deep.
Bungalow—Girls Will be Girls.
Broadway—William S. Hart in The Silent Man.
Neptune Beach—Women's National Mile Swim.
Lake Merritt—Boating.

What is doing TO-MORROW.

Allendale Central Improvement club, Mutual hall, evening.

Merchants' Exchange meets, evening.

Civil Service Board meets, City Hall, evening.

Old Guard meets, City Hall, evening.

Iroquois Council gives benefit whist party, evening.

Berkeley Defense Corps gives benefit party, T. & D., Berkeley, 2:30 and 7 p. m.

Oakland Review No. 14 will hold a whist tournament Tuesday evening in Pacific Bldg.

Newspaper Foreman Is Dead From Stroke

SAN FRANCISCO, Sept. 23.—James McCarthy, foreman of teh Chronicle stereotype room, died suddenly at his home, 665 Guerrero street, after a stroke of paralysis, yesterday.

McCarthy worked Saturday night, and showed no signs of illness until he was stricken yesterday. He was a native of Virginia City, Nev., and had been in the employ of the Chronicle since December 15, 1887.

He is survived by a widow and six children.

Red Cross Home Is Finished by Workers

SAN FRNCISCO, Sept. 23. — With 400 union men of San Francisco working at top speed yesterday four more buildings in the Civic Center were completed for the Red Cross. Together with the five already finished this completes the group of buildings. All that remains to be done is the plastering, plumbing and painting.

MOTORISTS ARE ARRESTED NEAR SAN JOSE

SAN JOSE, Sept. 23.—More than 50 automobilists, including a large number from San Francisco, Oakland and other bay cities, were arrested on the State highway south of San Jose, last night, when it was found that their lights did not comply with the requirements of the State motor illumination law. Owners of the machines were directed to appear before Judge F. B. Brown in San Jose, Friday, at 2 p. m.

Wholesale arrests for violation of this law have been made in this county for several months, in an attempt to educate autoists. Local automobile owners seem to be aware of this campaign and are rapidly adjusting their lights properly, but autoists passing through San Jose apparently have paid little attention to the dimmer law. Stiff fines are now being levied by local courts, and motorcycle patrolmen are on all of the main highways leading through San Jose.

ONE DEAD; THREE HURT, IN FIGHT

SAN FRANCISCO, Sept. 23.—One man was killed and three were wounded as a result of a gang fight between Italians at the corner of Green and Kearny streets at an early hour last night.

The dead: Peter Raffo, 120 Jaspar street.

The wounded: Albert Genovise, 1427 Kearny street; James Petrucci, a soldier of Camp Fremont; John Angelo, 125 George street, Vallejo.

According to the police the fight started over an argument in the saloon of Francisco Cirimell, 408 Green street. The saloonkeeper told the police that he ordered the men into the street and that as soon as they reached the sidewalk the firing began.

GOAT ISLAND QUARANTINED ON U. S. ORDER

Yerba Buena island has been quarantined against an epidemic of Spanish influenza, according to a statement made this morning by the commandant, Captain E. H. Durell. It is probable that Mare island will be quarantined today, Lieutenant Commander Poole announced, and it is expected that a similar action will be taken by the military authorities in charge of the army cantonment at Fort McDowell, on Angel island.

No visitors will be given passes to or permission to visit Goat island, Captain Durell said, and the same rule will apply to the others if the quarantine is made effective there. Neither will those on the islands be permitted to leave until it is lifted. There are no cases of the disease at any of the government communities, it was stated.

100 DEATHS RECORDED.

GREAT LAKES, Ill., Sept. 23.—With one hundred deaths due to Spanish influenza since September 9, when the epidemic broke out at the Great Lakes naval training station, and with practically 4500 cases still existing, Captain W. A. Moffett has announced that the malady is "well in hand."

During the past two weeks, he said, there has been practically 7000 cases and that one man in ten was affected. Fighting the spread of the infectious grippe side by side with the naval station authorities, north shore towns are seeking to ward off a heavy civilian death toll.

So far naval authorities here have deemed it unnecessary to close the station to visitors, although the bluejackets themselves are subjected to "restricted liberty."

44 DEAD IN BOSTON.

BOSTON, Sept. 23.—Forty-four deaths from influenza and 19 from pneumonia were reported by the board of health today, the second largest total of any day since the epidemic commenced here. Two Boston hospitals announced today they were so crowded they could accept no more influenza patients.

NEW YORK, Sept. 23.—Influenza continues its ravages in army camps about New York.

At Camp Dix, N. J., 14 deaths resulting from the disease have been reported in the past 24 hours. Only one death was reported from Camp Mills today. Fifty-two soldiers suffering from the disease were removed to the base hospital.

AYER, Mass., Sept. 23.—Twenty-eight deaths from influenza and pneumonia among the soldiers at Camp Devins were reported by army authorities today. With 200 fewer cases in the camp hospitals, however, the authorities were confident that the disease was on the decline.

"Yes, It's a Steinway"

Isn't there supreme satisfaction in being able to say that of the piano in *your* home? Would you have the same feeling about any other piano? *"It's a Steinway."* Nothing more need be said. Everybody knows you have chosen wisely; you have given to your home the very best that money can buy. You will never even think of changing this piano for any other. As the years go by, the words *"It's a Steinway"* will mean more and more to you, and thousands of times, as you continue to enjoy through life the companionship of that noble instrument, absolutely without a peer, you will say to yourself: *"How glad I am I paid the few extra dollars and secured a Steinway."*

Sherman, Clay & Co.

Fourteenth and Clay Sts., Oakland
Kearny and Sutter Sts., San Francisco
Sacramento, Stockton, Fresno, San Jose

The Kind You Have Always Bought

THIS is the caution applied to the public announcement of Castoria that has been manufactured under the supervision of Chas. H. Fletcher for over 30 years—the genuine Castoria. We respectfully call the attention of fathers and mothers when purchasing Castoria to see that the wrapper bears his signature in black. When the wrapper is removed the same signature appears on both sides of the bottle in red. Parents who have used Castoria for their little ones in the past years need no warning against counterfeits and imitations, but our present duty is to call the attention of the younger generation to the great danger of introducing into their families spurious medicines.

It is to be regretted that there are people who are now engaged in the nefarious business of putting up and selling all sorts of substitutes, or what should more properly be termed counterfeits, for medicinal preparations not only for adults, but worse yet, for children's medicines. It therefore devolves on the mother to scrutinize closely what she gives her child. Adults can do that for themselves but the child has to rely on the mother's watchfulness.

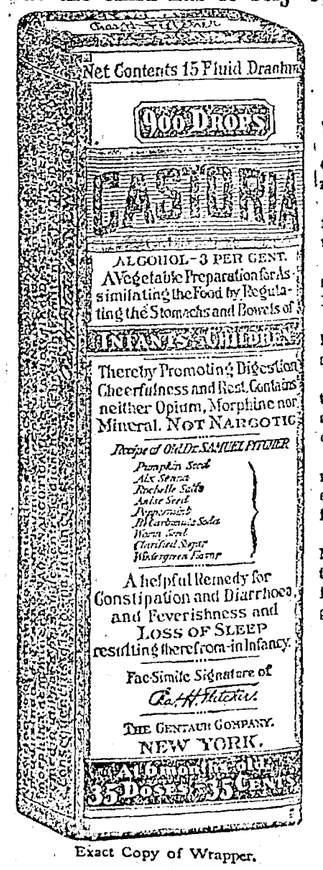

Exact Copy of Wrapper.

Letters from Prominent Druggists addressed to Chas. H. Fletcher.

Central Drug Co., of Detroit, Mich., says: "We consider your Castoria in a class distinct from patent medicines and commend it."

Christy Drug Stores, of Pittsburg, Pa., say: "We have sold your Castoria for so many years with such satisfactory results that we cannot refrain from saying a good word for it when we get a chance."

Jacob Bros., of Philadelphia, Pa., say: "We take pleasure in recommending Fletcher's Castoria as one of the oldest and best of the preparations of the kind upon the market."

Hess & McCann, of Kansas City, Mo., say: "Your Castoria always gives satisfaction. We have no substitute for it and only sell 'The Kind You Have Always Bought,' the original."

The Voegeli Bros., of Minneapolis, Minn., say: "We wish to say that we have at all times a large demand for Fletcher's Castoria at all of our three stores and that it gives universal satisfaction to our trade."

Polk Miller Drug Co., of Richmond, Va., says: "Your Castoria is one of the most satisfactory preparations we have ever handled. It seems to satisfy completely the public demand for such an article and is steadily creating a growing sale by its merit."

P. A. Capdau, of New Orleans, La., says: "We handle every good home remedy demanded by the public and while our shelves are thoroughly equipped with the best of drugs and proprietary articles, there are few if any which have the unceasing sale that your Castoria has."

M. C. Dow, of Cincinnati, Ohio, says: "When people in increasing numbers purchase a remedy and continue buying it for years; when it passes the fad or experimental stage and becomes a household necessity, then it can be said its worth has been firmly established. We can and do gladly offer this kind of commendation to Fletcher's Castoria."

GENUINE CASTORIA ALWAYS
Bears the Signature of
Chas. H. Fletcher.

In Use For Over 30 Years
The Kind You Have Always Bought
THE CENTAUR COMPANY, NEW YORK CITY.